The PLAINSMAN

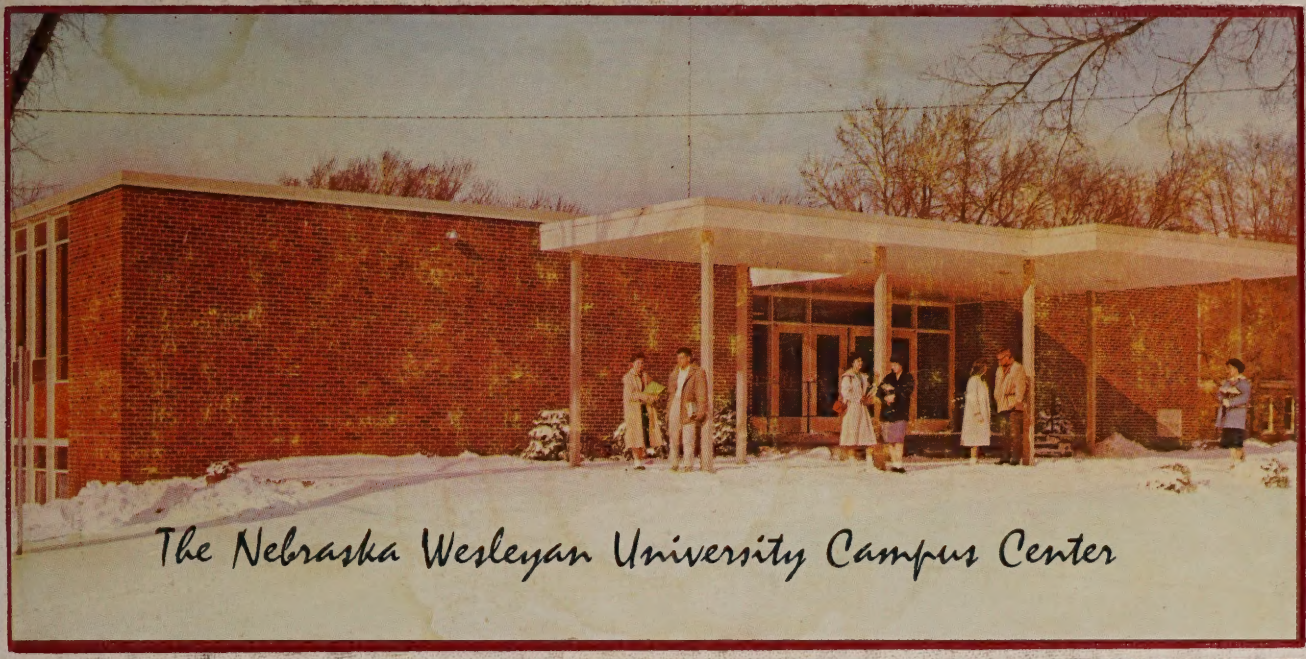

The Nebraska Wesleyan University Campus Center

1960

ALLEN COUNTY PUBLIC LIBRARY
3 1833 06749 1982

GC
978.202
L63NW,
1960

Plainsman

1960

Staff

Editor . . . . . Karen Berry
Assistant Editor . . Joyce Stevens
Business Manager . Larry Minne

Table of Contents

Activities - - - - - - - 13

Organizations - - - - - - 33

Publications - - - - - - 47

Music - - - - - - - - - 55

Honoraries - - - - - - - 67

Sports - - - - - - - - - 79

Greeks - - - - - - - - - 105

Administration - - - - - 125

Seniors - - - - - - - - - 133

Juniors - - - - - - - - - 147

Sophomores - - - - - - - 163

Freshmen - - - - - - - 179

Buildings - - - - - - - 205

Advertisements - - - - - 211

In one of the writings of John Masefield the thought is expressed: "There are few earthly things more beautiful than a university. It is a place where those who hate ignorance may strive to know; where those who perceive truth may strive to make others see; where seekers and learners alike, banded together in search for knowledge, will honor thought in all its finer ways, will welcome thinkers in distress or exile, will uphold ever the dignity of thought and learning, and will exact standards in these things."

Wesleyan students and alumni share this evaluation. There **are** few earthly things more beautiful than a college or a university. Such a place is a center of learning where student and faculty alike can pursue new areas of knowledge. It is a place to grow and develop; to enter into happy social experiences; to evaluate that which has been held meaningful, and to arrive at a philosophy of life which serves as a foundation from which one can grow and advance as the years pass by.

This YEAR BOOK is a permanent record of the beautiful place referred to by John Masefield. As pleasant memories are brought to conscious attention, it is our hope that alumni and former students will respond by reserving a place of love and affection for Nebraska Wesleyan as long as they live.

Our sincere gratitude to the editor and staff for the yearbook of 1960!

Vance D. Rogers
President

To Dr. Doris Yin Ming Hsu, Professor of Biology since 1952, we dedicate the 1960 PLAINSMAN.

Dr. Hsu was born in Foochow, China, and there graduated from high school in 1927. She received her A.B. degree from Hwa Nan College in 1930, her M.A. degree from the University of Michigan in 1932, and in 1935 her Ph.D. from the same university.

Previous positions held by Dr. Hsu include Academic Dean and Acting President of Hwa Nan College and Research Fellow at Harvard School of Public Health.

Dr. Hsu is very active in many organizations and honoraries. Among them are: AAUW, IAUW, Sigma Xi, Phi Sigma Phi, Delta Kappa Gamma, and Sigma Delta Epsilon. This year she was granted membership into Phi Kappa Phi. She has done extensive research and is credited with many intellectual writings in her chosen field.

Dr. Hsu has made a deep and lasting impression upon her many students of biological science. She is a colorful, interesting person, and her contributions to Nebraska Wesleyan and its students will continue to be felt during her remaining teaching years here and long afterwards.

Dr. Doris Yin Ming Hsu

Candidates for "W" Club Sweetheart are selected by the "W" Club on the basis of their contribution to athletics and good sportsmanship. The three candidates for the honor were: (Left to right) Arlene Beran, Odell; Elaine Wittig, Sidney; and Mona Johnson, Wahoo.

Elaine Wittig, a senior from Sidney, reigned as the "W" Club Sweetheart at the annual Homecoming football game and dance. Miss Wittig was chosen by the members of "W" Club as the coed who "has done the most to promote enthusiasm for athletics on the Wesleyan campus." She received a bouquet of red roses and the "W" Club medallion.

The blonde-haired beauty is a physical education major, a cheerleader, and active in Yellers of the Brown. She is affiliated with Delta Zeta Sorority.

Wearing the silver heart necklace traditionally given by the "W" Club, Queen Elaine Wittig, attended by "W" Club President Everett Davis, reigned over the Queen's Court. Her attendants were Mona Johnson and Lynn Rexroth (left) and Arlene Beran and Lonnie Slaughter (right).

"W" Club Sweatheart
Elaine Wittig

Ideal Plainswoman
Arlene Beran

Ideal Plainsman
Bob Busteed

Big Snob
Elaine Wittig

Old Grouch
Chuck Lang

Beauty Queen
Lilah Bailey

Queen's Court

Charlene Graben

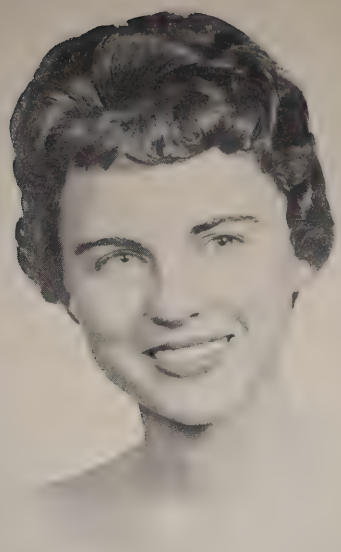

Jean Thurber

Bev Rolfsmeier

Jane Pehrson

Ann McKeown

May Queen
Elaine White

Student Prince
Lynn Rexroth

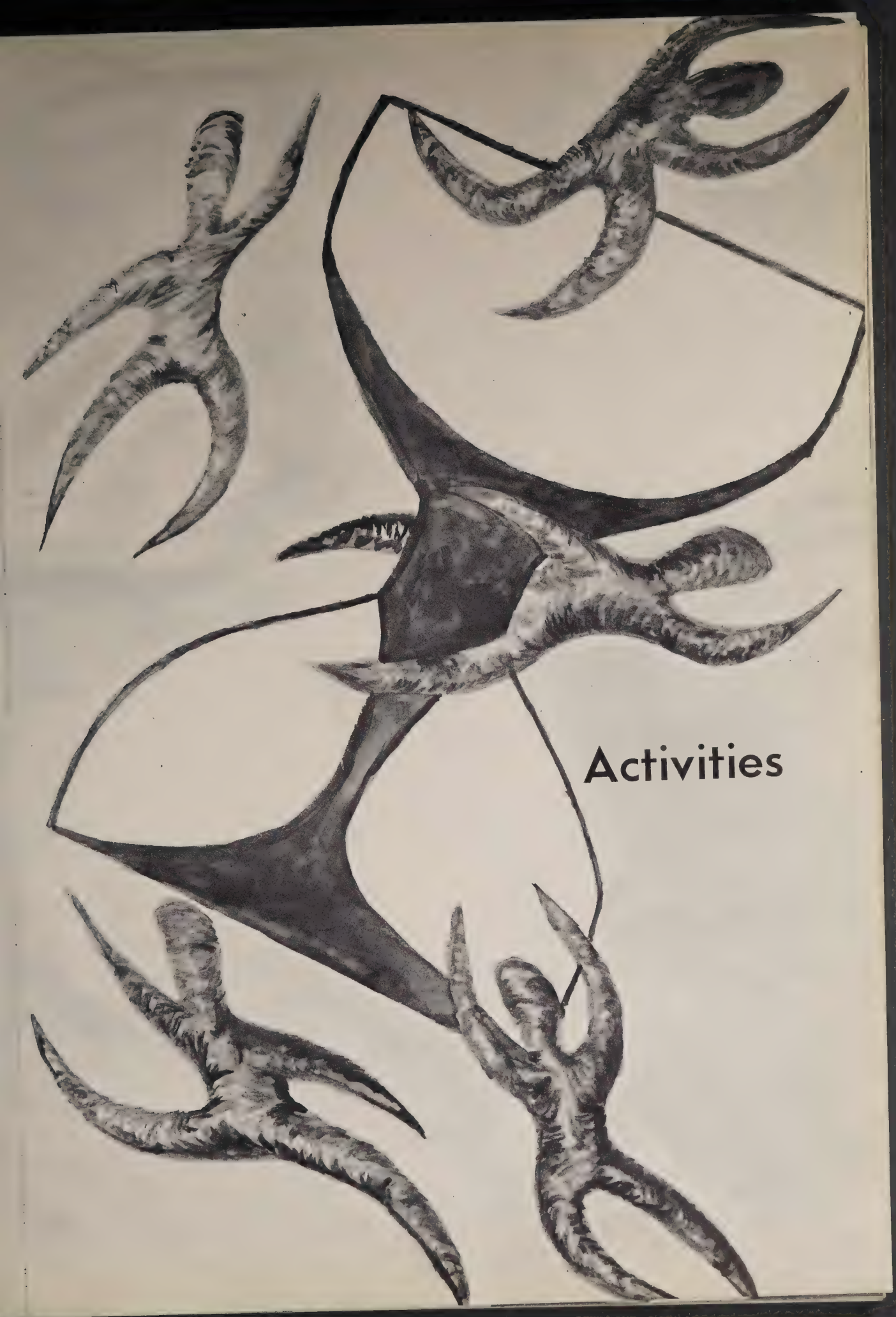

Activities

By capturing first place in the sorority Homecoming decorations, the Alpha Gamma Deltas were able to retire the plaque. Using the theme "Douse the Warriors" the Gams won for the third consecutive year. Jan Richey and Elizabeth Kaufman are shown dousing the Midland Warriors while Sharon Hanna in the crow's nest is searching for a victory.

Harvey Humphrey, president of Phi Kappa Tau Fraternity, received the first place plaque on behalf of his group from Karen Hansen, Panhellenic Council president. Dick Weaver, I.F.C. president, presented Marilyn Nichols, Alpha Gamma Delta representative, with the winning sorority plaque at the half of the Homecoming football game.

The Phi Kappa Tau Fraternity copped first place in the fraternity division. Their eerie "Plainsman Mortuary" featured a record of past victories at the expense of Midland and an open grave ready to receive another Midland defeat.

Outstanding alumni received recognition during Homecoming at an Alumni Convocation. President Rogers and Fred Hess, head of public relations, presented Dr. Robert J. Frye a citation plaque for his contributions to society.

Zeta Psi Fraternity received second place in the fraternity Homecoming decorations with their theme "And Then There Were None." The decorations featured a frontier fort, Fort Magee, being attacked by ten little Indians.

Elaine Wittig, "W" Club Sweetheart, is shown as she is riding into the football stadium before her crowning.

Converting their house and lawn into a beautiful swamp, Phi Mu Sorority took second place in the sorority judging. The theme "Swamp the Warriors" was further brought out by the large Plainsman figure towering over the small warriors.

"W" Club Vice-President Lonnie Slaughter placed the queen's robe around Elaine's shoulders while her escort, Bill Lundy looked on.

The annual Big Snob-Old Grouch Dance, sponsored by the Inter-fraternity Council, was held on February 19. An inter-fraternity quartet (upper left) composed of (left to right) John Lauber, Jerry Ferguson, Dick Hall, and George Boykin provided musical entertainment. An award was made to the "Ideal Pledge" from all of the fraternities. Bill McCamley (middle left), a Tau Kappa Epsilon pledge from York, accepted the award from Dick Weaver, IFC president.

BIG SNOB

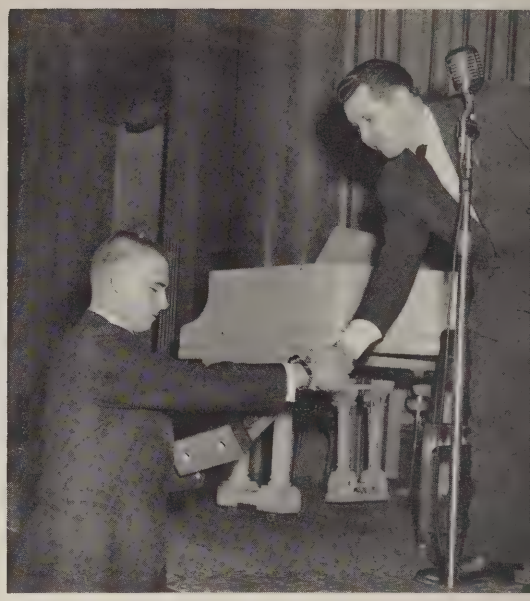

Harvey Humphrey, Phi Kappa Tau president, received the IFC Scholarship Trophy on behalf of his group from Dr. Milton Evans, IFC sponsor (middle right). The Big Snob award, given to the most popular sorority girl on campus, was presented to Elaine Wittig, senior from Sidney. The Old Grouch award, given to the most popular fraternity man on campus, was presented to Charles Lang, senior from Craig. Dick Weaver gifted the two with trophies signifying the honor (lower left).

It looks as if the show is about to begin.

Panhellenic Ball

Rather than presenting individual numbers, the four sororities combined their talent for this year's entertainment. "Snow White and the Seven Dwarfs—Wesleyan Style" was presented with Merry Perry as Snow White and Kathy Kohout playing the part of her Prince Charming.

Barbara Hall, Bev Rolfsmeier, Pat Kettlehut, Sue Hansen, Joyce Ellis, Judie Refshauge and Ginny Dyas as the seven dwarfs offer comfort to Snow White (Merry Perry) as she waits for Prince Charming (Kathy Kohout).

Panhellenic Luncheon

Mary Ann Lundeen, Alpha Gamma Delta president, receives the scholarship trophy from Dean Ethel Johnson on behalf of her group. Betty Rodman (right) receives the trophy for the highest freshman pledge average from Panhellenic President Karen Hanson.

Karen Hanson presents Dean Johnson with a gift on behalf of Panhellenic Council for all of her assistance the past year.

Brenda Humphrey entertained the group with a humorous reading concerning her activities in "Epsilon Upsilon Psi Sorority."

New Panhellenic members who were tapped at the luncheon include: (Seated) Marilyn Brodhead, Kathy Hrubesky, Karen Hanson, Jan Wright, Jo Shepherd, Pat Burnett. (Standing) Dean Johnson, Janet Harris, Barbara Hall, Mary Kluver, Sandra Monia, Carol Greer, and Judy Wilcox.

Washington Semester

Looking over their semester's work are: (left to right) Steve Dakan, Ieda Siqueira, Sponsor Dr. Callen, Barbara Harrold, and Janet Wright.

Dean Dahl and President Rogers show interest in the four students and Dr. Callen and their study of Washington Semester.

A select group of students study the national government for the first semester each year at American University in Washington, D. C. The students study extensively while enjoying the sights and social life in the nation's capital. Representing Nebraska Wesleyan at Washington Semester this year were Steve Dakan, Barbara Harrold, Ieda Siqueira, and Janet Wright.

The Nebraska Wesleyan students appear on a television program with Senator Carl T. Curtis and discuss government policies and problems.

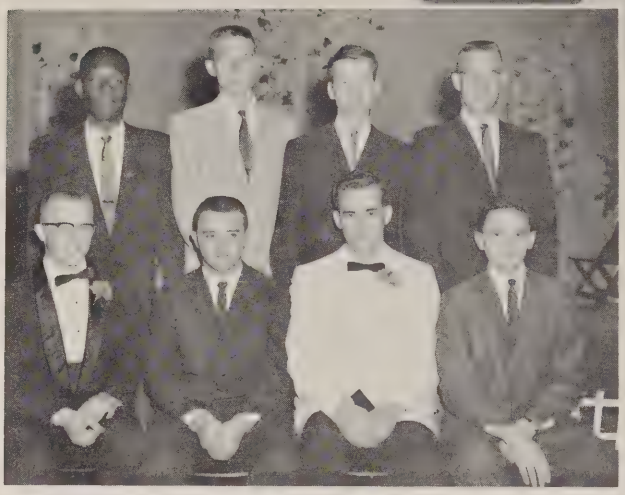

Judges make final selection as they interview the six finalists in the beauty queen contest.

Beauty Queen, Lilah Bailey, poses with her loving cup and red roses.

The queen and her court reigned most graciously amid "April Showers."

Say "Cheese."

Confusion!!!

The formal season opens
in style.

Wesleyan's
Hand of Friendship.

Freshman girls' official welcome.

Oh, John!

Real gone.

Autograph, Senator Kennedy?

"V" for Victory.

Ready for a new school year.

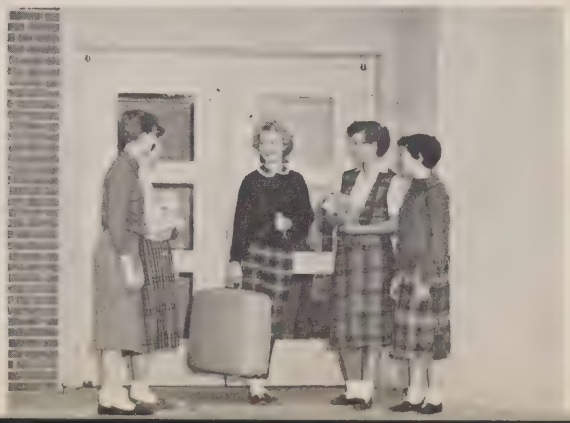

Parents of Wesleyan students, along with other Wesleyan fans, are spectators at the annual Parents' Day basketball game (above). Robert and Gerald Yeo, foreign students from Malaya, get acquainted with snow (left). The Barbs challenged the Plainsmen to "Clean the Warriors" in their Homecoming display (below).

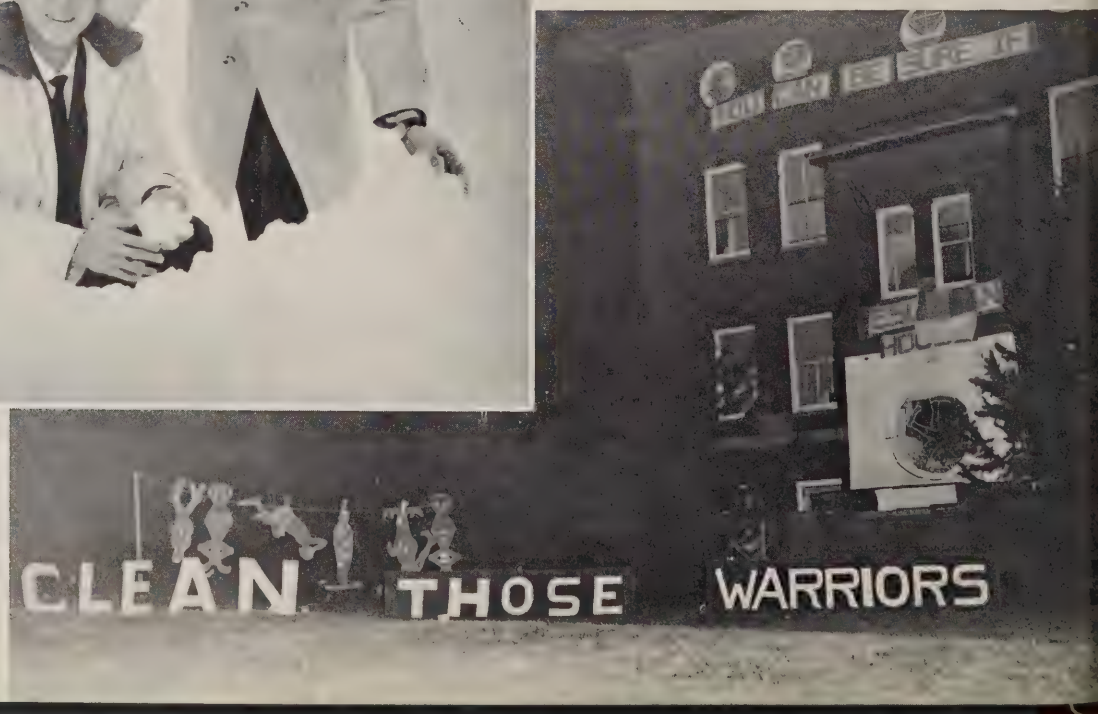

Here & There

Dean and Mrs. Sam Dahl enjoy a sorority social function (above). Below, Twila Talbert, Dianne Thompson, and Francis Anderson set up an art display in the Little Gallery.

The most popular sorority girl, Elaine Wittig, and most popular fraternity man, Chuck Lang, pose at the annual "Big Snob-Old Grouch" Dance after being awarded their honors. A very popular family on the Wesleyan campus are shown looking over Wesleyan development plans. From left to right, Mrs. Vance Rogers, Nancy, Mary, and President Vance Rogers.

Mrs. Yoder reveals some very astonishing things to Mama Aukemps.

Papa Is All

The three-act comedy **Papa Is All,** under the direction of Dr. Phillip Kaye, opened the dramatics season at Nebraska Wesleyan on October 21. The Plainsman Players production starred Beth Suydan as Mama Aukemps and Warren Danskin as Papa Aukemps. Their Mennonite family, also composed of Emma, played by Brenda Humphrey, and Jake, played by Francis Anderson, lived in Pennsylvania under Papa's tyrannical rule. Both Emma and Jake became quite worldly much to the dismay of their parents—Emma falling in love with a surveyor and Jake buying machinery for the farm. After Mrs. Yoder, played by Loveday Guion, revealed that Emma and her lover had stolen away to see a movie, Papa was determined to find them and kill the surveyor. A surprising climax followed in which State Trooper Brendle, played by Jim Goff, played a part.

State Trooper Brendle pulls the gun on Papa Aukemps while Mama, Emma and Jake are "rooted to the spot."

Jake swears an oath in his sister's presence.

Papa renders severe punishment to Emma while Mama and Jake stand by terrified.

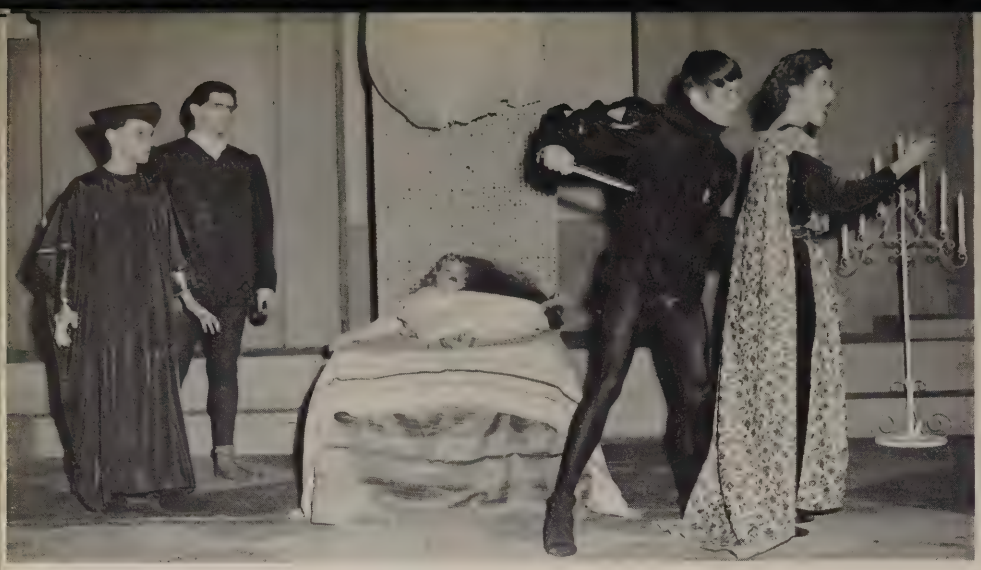

Iago stabs his wife, Emilia, fofr disclosing his part in betraying Othello. Gratiano, a Venetian senator, and Montano, the ruler of Cyprus, standing beside the body of Desdemona, look on in terror.

The cunning Iago skillfully deceives unsuspecting Roderigo and leads him into villainous deeds (middle left). Pictured below are the "newly-weds," Othello and Desdemona.

Othello

Montano, the ruler of Cyprus, and Cassio duel after being goaded by Iago (left). Pictured below is the climactic death scene in which Othello smothers his wife, Desdemona.

William Shakespeare's **Othello** was presented in February to large audiences. The play deals with a Spanish Moor, Othello, played by Warren Danskin, who is in charge of Venetian troops. He marries a Venetian woman, Desdemona, played by Elizabeth Kaufman. They then go to Cyprus where Othello is to fight in a war. Iago, played by Francis Anderson, because of a long, bitter hatred for Othello manages to make Othello believe that Desdemona and Cassio, played by Warren Mathes, a lieutenant in the army, are having an affair. He involves Roderigo, played by Jerry McGee, who loves Desdemona, and Emilia, his wife, played by Mary Meckel, in his treacherous schemes.

Cassio jokingly gives Emilia a kiss while her husband, Iago, looks on in hatred. Desdemona and Roderigo are amused by his playful antics.

Winners in the Original Oratory Contest holding their respective trophies were: Freshmen Women's Winner Julie Ecklund, Upper Classwomen's Winner Sharon Hanna, Freshmen Men's Winner Kelvin Hill, and Upper Classmen's Winner Doug Harman.

Speech

The speech department plays an important part in the extra-curricular activities on campus. The organized debate team took part in many debate tournaments in and around the state of Nebraska and won many honors for Wesleyan. A regular intramural speech program was carried out during the year consisting of contests in four areas of speech. Trophies were awarded to individual winners, and at the end of the year the social group with the most accumulated points was awarded a trophy.

The debate team consisted of: (seated) Advisor Harold Sampson, Joan Likens, Marjean Larson, Martha Swan, (standing) Kelvin Hill, Rod McMahan, Doug Harman, Peter Holdorf, and Fred Aden.

Capturing first place in the men's division in the State Debate Tournament were Rod McMahan and Doug Harman shown holding their winning plaque.

The popular panel show "I've Got a Secret" was the "intellectual" part of the program. Panel members Mr. Richard Metcalf, Mrs. Jean Swinbank, Dr. William Cascini, and Mrs. Dorothy Bernd listen attentively as Chaplain Edward Mattingly and Dr. Larry Vaughn, moderator, explain about Chaplain Mattingly's secret.

The Oriental flavor was furnished by a trio of Japanese "girls" dancing and singing. Left to right are: Dr. David Mickey, Mr. Joe Wampler, and Dr. William Maehl.

Faculty Review

Wives of faculty members perform a rousing can-can dance. The Parisian dancers called themselves the "Toots."

Organizations

Barbs

Christian fellowship is stressed as the main objective of the social, co-educational organization, Barbs. Group activities such as parties, intramurals, roller skating, meetings, dinners, and the Christmas and Spring Formals are enjoyed by the group. Dick Watt served as president. Barb members were (front row, left to right) Stanley Cyr, Pat Wissler, Jolene Muller, Dick Watt, Sponsor Dr. Lewis Schafer, Carol Watt, and Marilyn Mendenhall; (back row, left to right) Verla Fleming, Diane Gasker, Ken Mathis, Patricia McCaig, Gerald Meyer, Karen Sullivan, Terre Bradt, Vicki Hahn, and Kenneth Kohler.

Seated are: Dean Ethel Johnson, Wilma Vodehnal, Karen Hanson, Marilyn Nichols, Joan McClurg, Virginia Davis. Standing are: Mary Ann Lundeen, Jo Shepherd, Connie Tatman, Pat Burnett, Charlene Graben, Elaine Wittig, and Nancy Candish.

Panhellenic Council

I.F.C., and Panhellenic Council are the coordinators of the sororities and fraternities on campus. Each council gives coveted scholarship trophies to the groups with the highest scholastic averages on campus. Karen Hanson was Panhellenic president, and Dick Weaver served as I.F.C. president.

Interfraternity Council

Members were (front row, left to right): Adviser Dr. Milton Evans, Dick Weaver, Bill Woodruff, Sid Meredith, Adviser Dr. Delbert Sampson; (back row, left to right): Don Dorr, Lynn Rexroth, Mike Weed, Archie Lind, and Harvey Humphrey.

Seated (left to right) are: Mitzi Dunn, Mary Kluver, Barbara Morrison, Dean Johnson, Frances Luginbill, Carmen Bonser, Pat Hare, Kathy Hrubesky, and Judy Sadle. Standing (left to right) are: Joan Likens, Kay Schaffroth, Sharon Glines, Kathy Kohout, Julie Ferris, Carol Crumbliss, Sharon Bartlett, Nancy Mahon, Marge Eickman, Marilyn Yost, Lys Nielsen, and Pat Leymaster as House Council members.

House Council and Governing Board

Women's House Council and Women's Governing Board make and enforce co-ed rules. Members are elected by the various women's residences. Dean of Women Ethel Johnson is the adviser to the group. Frances Luginbill served as president of House Council and Carmen Bonser headed the Governing Board.

Heads of House Council and Governing Board are Frances Luginbill (left) and Carmen Bonser (right).

Governing Board members include (seated, left to right): Sharon Glines, Dean Johnson, Carmen Bonser, Frances Luginbill, Pat Hare, and Kathy Hrubesky. (Standing, left to right): Kay Schaffroth, Julie Ferris, Marge Eickman, Lys Nielsen, Pat Leymaster, Nancy Mahon, and Marilyn Yost.

Front Row: Jo Seberg, Judy Wilcox, Marilyn Mendenhall, Pres., Margaret Gewacke, Mary Ann Lundeen.

Back Row: Jan Rediger, Deanna Smith, Don Peterson, Jerry Ferguson, Charlene Graben, Julie Cooper, Elaine Carey.

SNEA

Student National Education Association is an organization for students who plan to enter the education field. One of its main jobs was to host the State NSEA Convention in October.

Music Educators National Conference is a similar organization for those interested in music education. The two groups work together on many projects and help to instill a united professional feeling.

MENC

Gene Dappen, Pres.; Carolyn Turek, Dick Watt, Marlene Barrett, Lois Waddington, Doug Anderson.

One of the purposes of Nebraska Wesleyan's founding fathers was to instill in each student strong Christian principles. To bring these ideas into reality, Chapel, President's Vespers are a part of campus life. The MSM also brings the college students closer to the church.

The Wayside Chapel (left) offers a place for quiet meditation and prayer. The beautiful stained glass window in Old Main causes many a student to pause a moment in his busy day.

Members of the Publications Board were: (front row) Ray Jensen, Karen Berry, Miss Bernice Halbert, Judi Refshauge, Cleta Whisler (back row) Mr. Richard Metcalf, Diana Smith, Mr. Dwight Marsh, and Richard Johnson.

Publications Board

Members from the faculty and administration, along with the editors and business managers of the **Plainsman** and **Wesleyan,** make up this policy-making board. The group selects the publishing company for the yearbook, selects the students to fill the top positions on the two staffs, and sponsors Wesleyan's literary magazine **Flintlock.**

Student Senate

Wesleyan's Student Senators include: **(front row, left to right)** Rod McMahan, Doug Harmon, Marge Eickman, Marilyn Brodhead, Warren Danskin, Marilyn Miller, Mona Johnson, Sponsor Joe Wampler, and Bill Woodruff; **(second row, left to right)** Jane Hall, Karen Hanson, Neal Hartman, Carol Pelican, Janet Harris, Nancy Mahon, Trudy Leuenberger, Beverly Olson, and Don Dorr; **(third row, left to right)** Larry Minne, Tom Potter, Don Williams, Bob Larson, Larry Bartels, Jeanne Uhlmann, Kay Schaffroth, Sharon Bartlett, and Marilyn Mendenhall.

The governing and co-ordinating force between students and faculty at Nebraska Wesleyan is the Student Senate. The group is composed of representatives from each social group and organization on the campus. The Senate sponsors convocations, movies, dances, the Campus Chest Drive, and Traditions Day. This year they began to reorganize the organization to make it more effective. Warren Danskin was chosen as president by the student body at a special election held in the spring of 1959.

Dick Evans, a freshman from Imperial, performed "Elvis Presley style" at the Traditions Day convocation.

YM-YWCA Cabinet

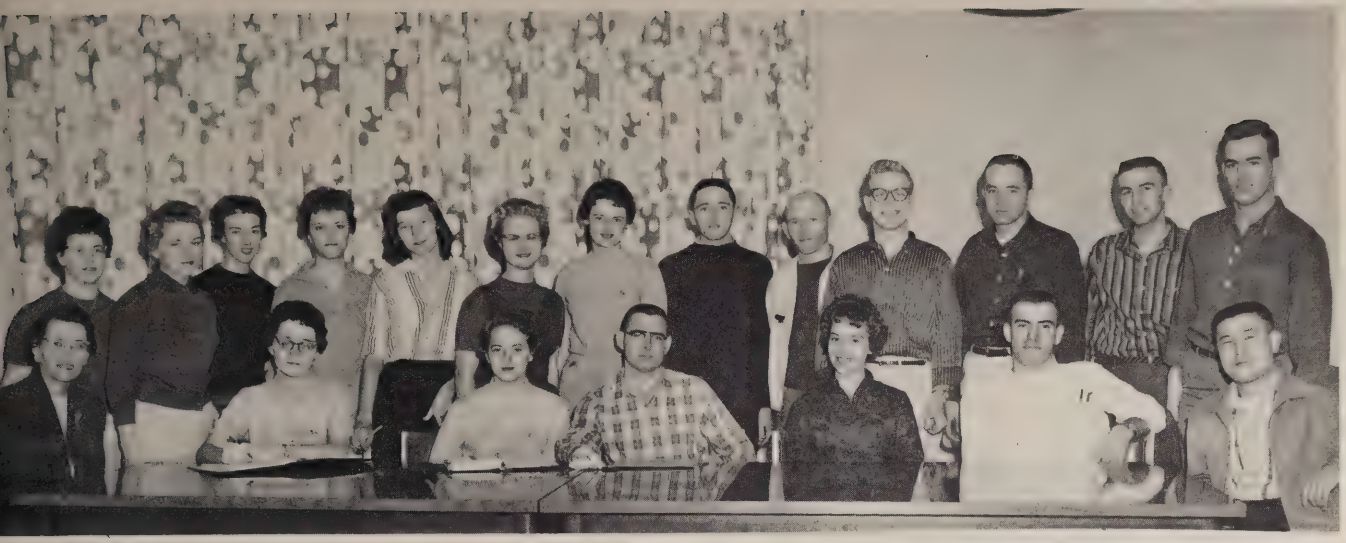

Members of the YM-YWCA Cabinet this year were: **(seated, left to right)** Sponsor Naomi Wilson, Jane Hall, Kay Knox, Terry Cain, Sharon Eoff, Bob Busteed, and Kwan Young Lee; **(standing, left to right)** Virginia Davis, Joan Sandall, Wilma Vodehnal, Linda Lytle, Mable Mahl, Beverly Olson, Marjorie Saiser, Don Dorr, James McChesney, John Sampson, Bill Simic, Paul Freehling, and Dick Jussel.

The "Y," as this co-educational organization is popularly called, is composed of students interested in Christian fellowship, study, and work. Commissions work within the large group in the areas of Community Service, Effective Citizenship, Growing Christians, and World Affairs. The YWCA sponsors a Big Sister-Little Sister program during the summer and a get acquainted coke party in the fall. Serving as presidents this year were Kay Knox for the YWCA and Terry Cain for the YMCA.

Members of WAA included: (front row—officers) Nancee Smith, Sharon Young, Jane Marshall, Arlene Beran, Advisor Darlene Ridgley, Wilma Vodehnal, Elaine Wittig, Pat Hare, Julia Cooper, (second row) Donna Brannan, Peggy Hoover, Charlotte Dobry, Dee Monahan, Bev Rolfsmeier, Pat Kettlehut, Welda Hood, Jeanice Zimmer, Judy Wilcox, Charlene Graben, Carol Watt, Margaret Gewacke, Karen Berry, (third row) Jane Hall, Marilyn Hefte, Barbara Bryan, Jeanne Uhlmann, Sharon Hanna, Bobbie Harrold, Kathy Hrubesky, Kathy Kohout, Kate Gleason, Jo Hall, Sarah Haseloh, and Janice James.

WAA

Women's Athletic Association is an organization for girls who have earned a required number of points by participating in intramural sports and selling at athletic contests. The group helps to foster an interest in women's sports and in physical education as a whole. Arlene Beran led the group as president.

"W" Club members were: (front row) Gary Hofmann, Gary Wuster, Doug Anderson, Bob Els, Lonnie Slaughter, Everett Davis, Neil Neff, Tony Herman, Merle Faubel, Larry Walberg, (second row) Tom Parfet, Ron Philips, Chuck Hofmann, John Elenga, Gene Baldwin, Rich Freiberg, Marty Miller, Ron Hendrickson, Jerry Clark, Bill Browne, Dennis Kaeding, Cliff Sibley, (third row) Gary O'Mara, Larry Frahm, Warren Woods, Larry Bartels, Art Freiberg, J. V. Olson, Charles Trautman, Paul Claus, James Wright, (third row) Ray Jensen, Roy Lagerblade, Terry Thompson, Dennis Semin, Ken Major, Rod Bartels, Bob Busteed, Dean Pederson, Ron Bachman, and Dean Sell.

"W" Club

Athletes who letter in one of the major sports at Wesleyan are eligible for membership into "W" Club. The organization emphasizes a common interest in athletic programs and good sportsmanship. Each year at Homecoming a "W" Club Sweetheart is chosen by the group and reigns as Homecoming Queen. Everett Davis served the group as president.

Yellers of the Brown

Members were (front row, left to right): Joyce Ellis, Marjorie Saiser, Wilma Vodenhal, Sherry Wenzl, Sandi Darling, Arlene Beran, Elaine Wittig, Judy Wilcox, Charlene Graben, Elaine Bailey, Patti Ireland, and Judy England; (second row, left to right): Carolyn Gordon, JoAnne Morehouse, Judy Borgman, Sue Hansen, Elaine Dorr, Judy Thompson, Marjorie White, Carolyn Carstens, Joan Likens, Mary Kay Davis, Dixie Bayne, Justine Johnson, Cara Olson, and Marilyn Kressly; (third row, left to right): Sponsor Chelys Hester, Linda Sanders, Sue Shaffer, Nancy Candish, Carol Crumbliss, Ginny Dyas, Marje Smith, JoAnn Peterson, Pat Mahoney, Judy Grothe, Betty Kay Short, Dorothy Ziegler, Norla Moon, Teresa Timmons, Sandra Gilbert, Sylvia Saltmarsh, Nancy Smith, and Nancy Ross; (fourth row, left to right): Pennie Kirk, Diann Shrader, Carol Jean Pelican, Frances Corwine, Kay Thompson, Deanna Monahan, Virginia Luethje, Barbara Morrison, Pat Bigley, Sharon Stout, Pat Burnett, Betty Ott, Linda Frank, Alice Holm, Ingrid Sandall, and Penny VanCleave.

The college Pep Club follows the lead of the six cheerleaders and yells at football and basketball games, holds rallies for games, and sponsors the All-Sports Banquet each year. Arlene Beran led the group as president.

Cheerleader and Yellers of the Brown President Arlene Beran leads the Pep Club members and other sports enthusiasts at a home football game. The six cheerleaders pictured below are: (left to right) Sherry Wenzl, Sandi Darling, Arlene Beran, (head cheerleader) Elaine Wittig, Judy Wilcox, and Charlene Graben.

Cheerleaders

Plainsman Players

Seated are: Linda Trabert, Sponsor Dr. Mel Davidson, Don Williams, Sharon Peterson, Barbara Weissert, Elaine Bailey, Beth Suydan, and Dick Weaver. Standing (second row): Ruth Good, Norman Good, Mary Jo Osterman, Kaye Koler, Gloria Lapcheska, Barbara Catterton, Kay Swanson, Marty Swan, Nancy Murphy, Janet Hyde, Brenda Humphrey, Joan Seberg, Josee Elfedt, and Nancy Nibbler. Standing (third row): Ralph Jinks, Bill Davis, Carolyn Greenlee,. Judy Larson, Berniece Vance, Linda Salisbury, Janet Krogh, Mitzi Dunn, Francis Anderson, Warren Danskin, Warren Mattes, and Jerry McGee.

For those interested in dramatics and working in the theater, Wesleyan offers this organization. The group planned three plays this season, "Papa Is All," "Othello," and "Thor and the Angels." Sharon Peterson served as president of the Players.

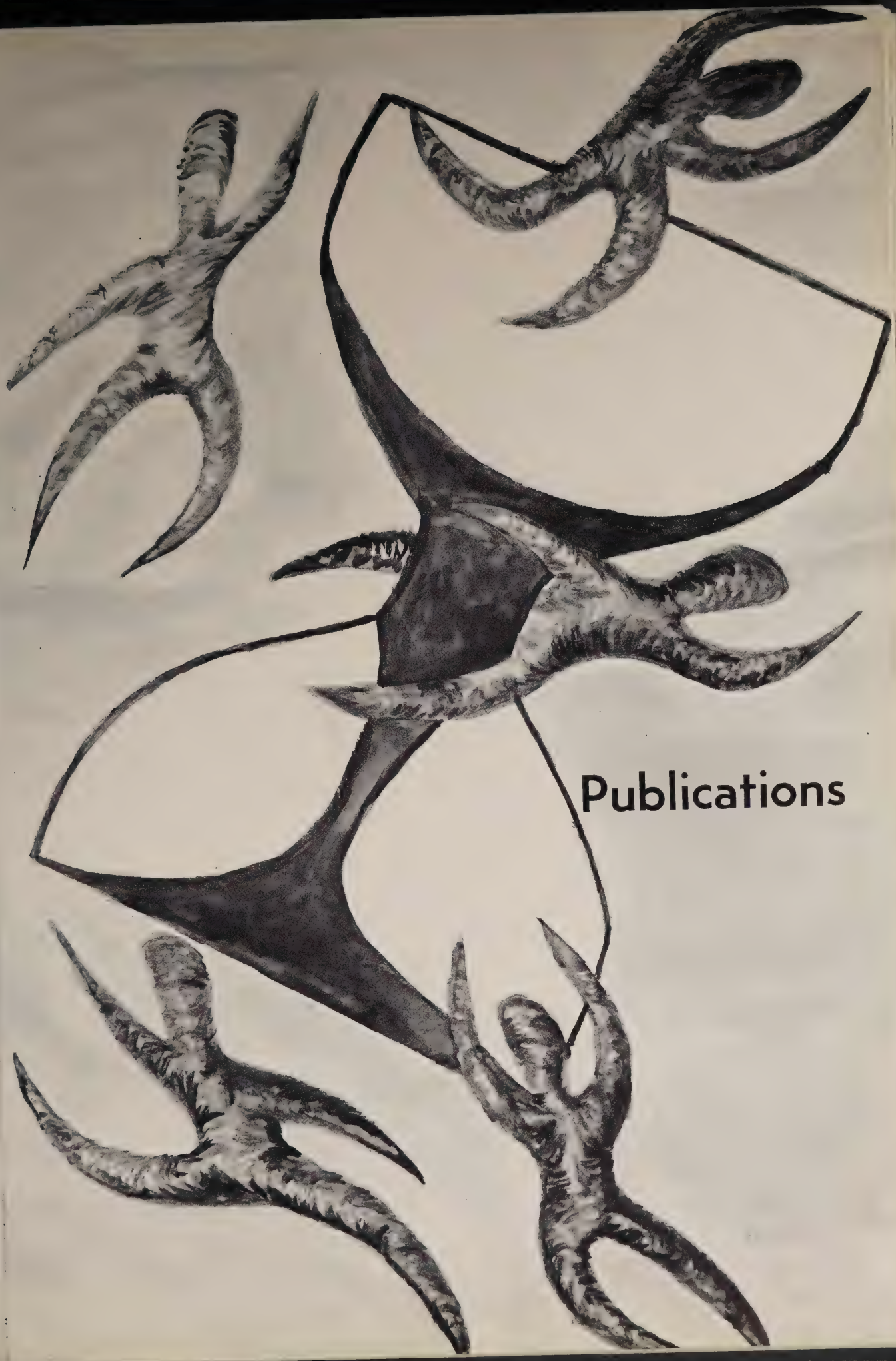

Publications

Joyce Stevens served in the capacity of assistant editor on the 1960 PLAINSMAN staff.

The all important position of business manager was filled capably by Larry Minne.

Karen Berry, Editor-in-chief

Here is your 1960 PLAINSMAN. We hope that you will enjoy it now and in the years to come. There have been many hours of work go into its production but we feel it was worth it all. As editor, I would like to express my thanks to a wonderful staff for a job well done.

Janice Hayes (left) and Sharon Hanna worked hand in hand as proof and copy editors.

Filling the slot of sports editor was Stan Welch.

Plainsman Staff

Photography editor, Julie Ferris and layout editor, Pat Burnett were responsible for taking and arranging the pictures for the yearbook.

The **Wesleyan,** the school newspaper, is published once a week. Judi Refshauge (lower left) led the staff as editor. Her assistant editor was Jeanice Zimmer (upper right) and Cleta Whisler handled the job of business manager.

Wesleyan

A valuable asset in gathering and writing news for the **Wesleyan** were the reporters. Seated (upper left) are: Jane Scott, Barbara Morrison, and Aunnamarie Gilmore. Standing are: Beverly Preusch and Donna Johnson. The job of writing sports news was handled by Frank Gaines (center right). Doug Anderson and Donna Anderson (lower left) were circulation manager and columnist respectively.

Student Directory

The Student Directory staff compiles the names, addresses, and phone numbers of the Wesleyan students and faculty members and sells the completed books. The group worked during registration to secure students' names as they registered and then had the books ready for sale two weeks after classes started. The editor this year was Dianna Smith, and she was assisted by Carol Crumbliss and Douglas Smith.

The group that makes KNWU "tick" is the Board of Directors; each member directs a certain phase of the radio station's activities. This year's Board members were: Diane Gosker, Bill Justsen, Ken Kokjer, Steve Borstad, and Floyd Colon.

K N W U

"Marvin's Mess" is on the airl Bob Feyerherm (radio name—Bob Marvin) "spins the discs" for his own disc jockey show.

The entire KNWU staff proves that there is more to radio station work than just broadcasting the shows.

Wesleyan's contribution in the realm of entertaining music and news lies in the campus radio station KNWU. Anyone interested in radio work is eligible to apply for a position on the staff. Floyd Colon as station manager supervised all station activities and led the Board of Directors.

Members of the staff shown with the trophies given to outstanding members were: (front row) Diane Gosker, Kay Swanson, Pat Strong, Barbara Catterton, Gloria Lapcheska, (second row) Ken Kokjer, Tom Rogers, Bill Justsen, Terry Fleharty, Steve Borstad, and Robert Swanson.

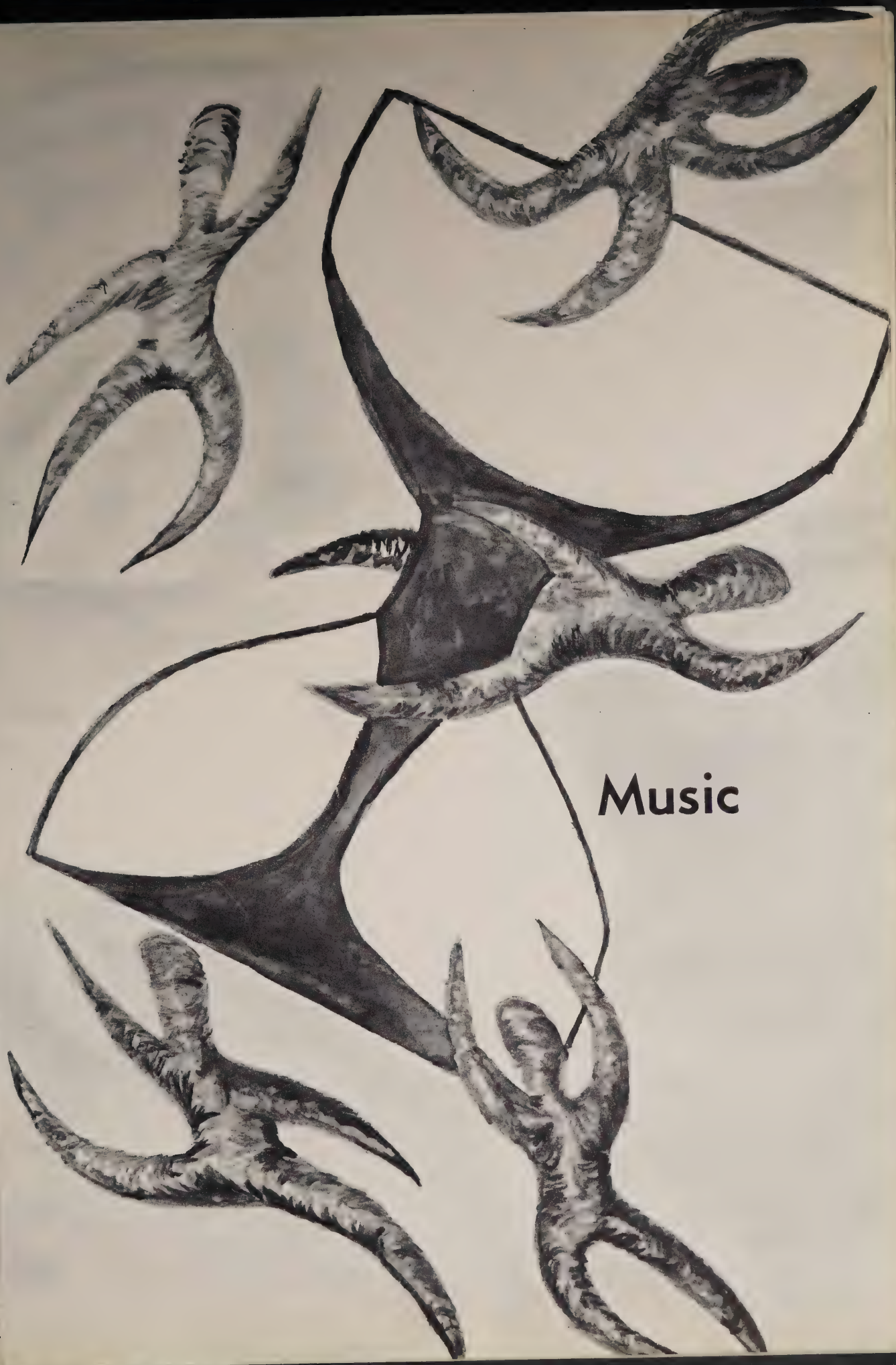

Music

Marching Band

"Presenting the Pride of the Plainsman band." Drum major, Lynn Miller (left) brings down his baton and the band begins another performance. Under the direction of Robert Marshall the band presented clever half time shows to entertain the football audience. Many long, hard hours of practice took place so that these shows measured up to the high standards for which they are known.

No marching band would be complete without the sparkle and flash of majorettes. This year's corps included Jeanne Miller, Janet Harris, Judy Scrutchfield, Sharon Behlen, Opal Milton, Joyce Snyder, Miriam Jones, and Lorraine Parachini.

The letter girls also served as prop girls during special performances. Included in the group are: Suzanne Granere, Jane Hall, Helen Zeller, Janet Cooper, Pat McCaig, Sandra Christensen, Peggy Hoover, and Carolyn Turek.

Row 1: Betty Rodman, Ray Rosenow, Nancy Dahl, Lois Gall, Virginia Davis, Nancy Lasse, Pat Wissler, and Joan Hanna.

Row 2: Lynn Goin, Dick Buethe, Jo Hall, Joan Hunzeker, Carol Turek, Barbara Garrett, Pat McCaig, and Janet Cooper.

Row 3: Linda Douglas, Lorraine Thompson, Janis James, Bob Buethe, Mervyn Moeller, Geri Austin, and Sharon Young.

Row 4: Mr. Marshall, Jerry Chamberlin, Kenneth Prouty, Perry Dawes, Ron Shaw, Jim Harding, Bob Haller, Lynn Miller, Gary DeLancey, Dick Vinton.

Row 5: Phillip Brook, Lee Nelson, Ken Wacker, Julie Ecklund, John Lee, Jim Nelson, Dick Watt, Helen Zeller, and Merrill Souder.

Concert Band

Members of the trumpet trio include: Jim Harding, Lynn Miller and Ron Shaw.

Pictured is Ron Shaw, a trump soloist.

Row 1: Judy Crandall, Linda Holnholt, Sandy Dodge, and Joan Kyes.
Row 2: Ann Klingebiel, Jane Hall, and Peggy Hoover.
Row 3: Carol Velte, Richard Potter, and Sharon Stalder.
Row 4: Norma Caha, Gene Dappen, Konrad Smith, Judith Scrutchfield, Elizabeth Gill, Dorothy Miller, and Ron Crocker.
Row 5: Dick Hall, Lumir Caha, Bill McCamley, Margaret Gewacke, Linelle Tompkins, Ruth Troutman, Janis Buckendorf, Al Johnson, Nancy Hicks, and Vivian Vance.

Bob Buethe is the leading saxophone player and a soloist for the band.

Wesleyan's Concert Band for the 1960 season consisted of approximately seventy pieces. Under the direction of Professor Robert L. Marshall, the band's highlight of the year was a tour during which they performed for several other schools.

The Wesleyan Dance Band was made up of: **(front row, left to right)** Mr. Marshall (standing), Sharron Stalder, Richard Porter, Bob Buethe, Ray Rosenow, Mervyn Moeller, and Mary Kluver, soloist.

The flute section included: **(left to right)** Joan Kyes, Lois Gall, Nancy Lasse, Sandy Dodge, Pat Wissler, Linda Hohnholt, Judy Crandall, Joann Hanna, and Virginia Davis.

Members of the percussion section were: **(left to right)** Bob Buethe, Dick Buethe, Ron Crocker, Al Johnson, Nancy Hicks, Janis Buckendorf, and Vivian Vance.

Girls' Glee members were: (front row) Diana Smith, Janet Wells, Judy Larson, Merry Perry, Cara Olson, Carol Jean Turek, (second row) Marylund Bills, Fay Nunns, Elizabeth Kaufman, Carol Greer, Ellen Davidson, Marcia Jenkins, Barbara Unvert, (third row) Mary Kluver, Nancy Jackson, Joan McClurg, Susan Witschy, Miriam Jones, Georgana Crandall, Charlotte Sklenar, (fourth row) Lorna Zimmer, Joyce Hartman, Mary Newlon, Marlene Barrett, Karen Larson, Janet Madsen, Kathy Hrubesky, and Barbara Harrold.

Girls' Glee

The Girls' Glee, under the direction of Mary Louise Holding, is selected on a try-out basis. The group presents a Christmas program in convocation each year, performs at the Parents' Day Convocation, and helps with other program entertainment. This year the Glee toured the state putting on programs in many cities throughout Nebraska.

Chapel Choir singers included: (front row) Susan Witschy, Mary Kluver, Carol Jean Turek, Carol Greer, Mary Cradduck, Marcia Jenkins, Judy Larson, Margaret Gewacke, (second row) Doug Anderson, Dick Weaver, Jim Nelson, Pat Hare, Pat Wissler, Joyce Hartman, Mary Jo Putman, Marjorie Behring, Director Oscar P. Bennett, (third row) John Cronn, Bob Feldmann, John Lauber, Warren Woods, Lee Nelson, Warren Danskin, Marland Erickson, Ron Shaw, Dick Hall, and Jerry Hohnbaum.

Chapel Choir

Under the direction of Professor Oscar P. Bennett, the chapel choir performs at chapel each week and also presents other special performances. The members are selected through tryouts at the beginning of each semester.

The Male Chorus members included: (front row) Doug Anderson, Larry Mohnkern, Don Yost, Don Mays, Dick Hall, Jim Nelson, (second row) Bob Feldman, Ken Mathis, Lynn Miller, Gene Peck, Sam Watson, John Windhusen, John Lauber, (third row) Bob McMeen, Tom Edwards, Konrad Smith, Bob Ahrendts, Lee Nelson, and George Boykin.

Male
A Capella Chorus

A select number of male voices make up the Male A Capella Chorus under the direction of Leonard Paulson. The group takes part in programs for special occasions and goes on tour two years out of three.

Brigadoon

The Scottish fantasy **Brigadoon,** a light opera, was presented during December to large, appreciative audiences. Professor Oscar Bennett and Dr. Phillip Kaye directed the selective cast and chorus. The story centered around the eighteenth century village of Brigadoon which mysteriously appeared only once every century for a day. During the twentieth century two American hunters discovered the outdated village while lost in the Scottish Highlands. The situation was further complicated when the two leading characters, a Scottish lass, Fiona MacLaren played by Mary Kluver, and one of the American hunters, Tom Albright played by Dick Hall (center left), fall in love. Other leading roles were played by Robert McMeen as Jeff Douglas and Beth Sudan as Meg Brockie.

This year's orchestra included: (front row) Director Robert Weidner, Edith Hart, Marjorie Behring, Larry Maupin, Sharon Lefler, Sandra Koski, Nancy Hutcheson, (second row) Pat McCaig, Nancy Dahl, Janet Madsen, Joan Hanna, Pat Wissler, Joyce Hartman, Carolyn Turek, (third row) Mervyn Moeller, Ron Shaw, Perry Dawes, Dick Watt, Konrad Smith, Gene Dappen, (at piano) Janet Richey, (at bass viol) Penny Paulson.

Orchestra

Road Show

Wesleyan's Road Show, chosen by the Student Senate, included: Merry Perry, Mary Cradduck, Mary Kluver, Warren Danskin, Dick Buethe, Bob Buethe, George Boykin, and (at piano) Janet Richey.

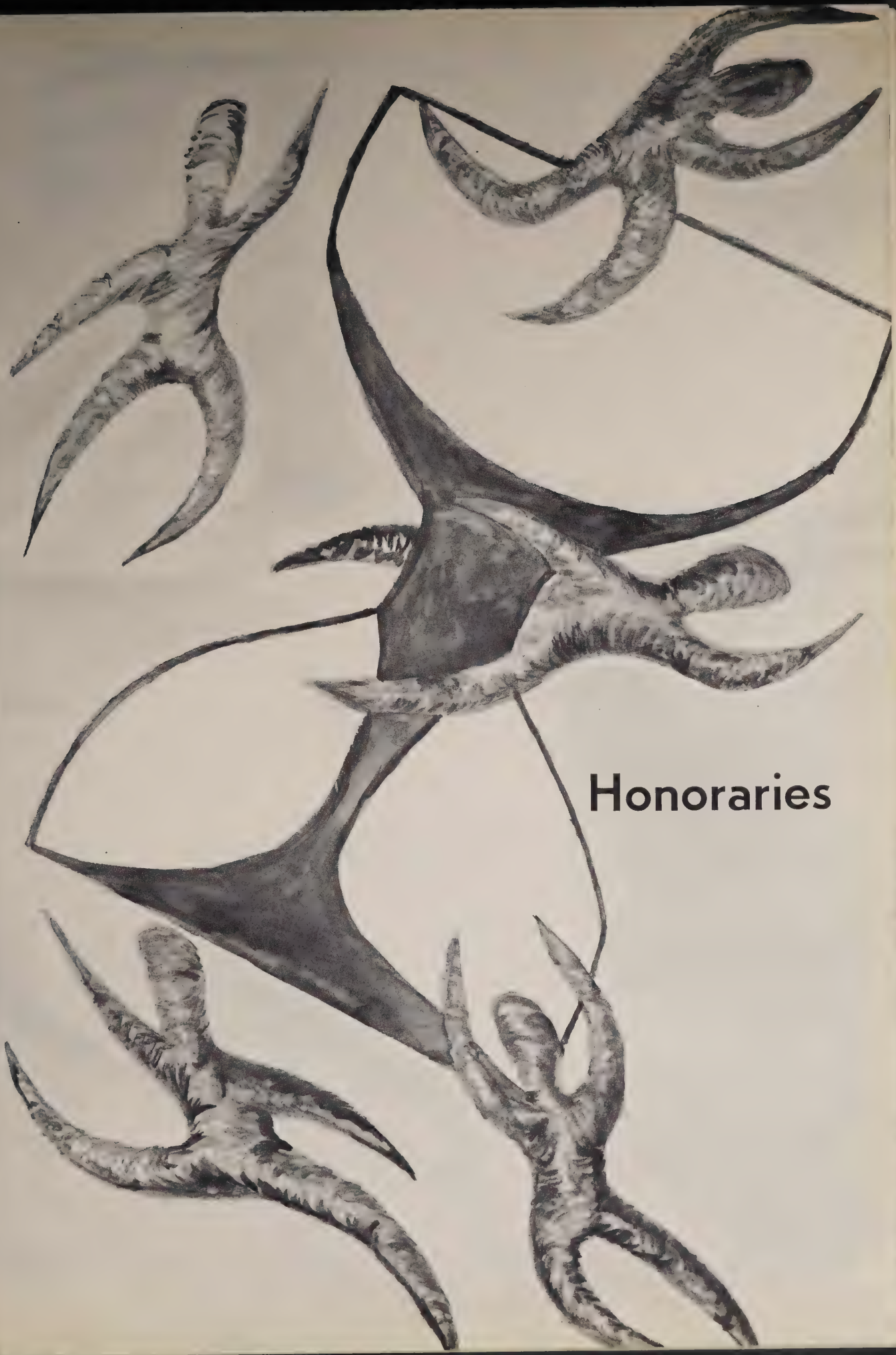

Honoraries

Members of COGS included: Arlene Beran, John Horner (standing), and Warren Danskin. Arlene was selected "Ideal Plainswoman," was president of WAA, and a member of Cardinal Key. John was a member of Who's Who, Blue Key, and Student Senate. Warren served as Student Senate president, was a member of Blue Key and Chapel Choir.

COGS Marilyn Miller, Richard Turner, and Margaret Eickman look over a recent magazine article. Marilyn served as vice-president of Student Senate, was editor of the WESLEYAN, and a member of Cardinal Key. Richard was president of Blue Key and a member of Who's Who. Marge was president of Cardinal Key, a member of Women's House Council and Student Senate.

COGS Mary Ann Lundeen, Bob Busteed, and Mona Johnson take a "break" during registration. Mary Ann was president of the Student Education Association of Nebraska, a member of Cardinal Key and Who's Who. Bob was chosen "Ideal Plainsman," was elected Student Prince at May Fete, and a member of Blue Key. Mona was a Homecoming Attendant, a member of Cardinal Key and Student Senate.

COG'S

The Campus Orientation Group, better known as COGS, gives the first impression of the Wesleyan student body to the new freshmen. The students making up this honor group help during registration and give guided tours around the campus. Members are chosen on the basis of school record, activities, personality, and attitude.

Members of Cardinal Key for this year include, **Row 1:** Pat McCaig, Ieda Siqueira, Marge Eickman, president, Miss Halbert, faculty advisor, Mary Ann Lundeen, Virginia Davis, Willie Vodehnal. **Row 2:** Mona Johnson, Kay Knox, Sharon Peterson, Phyllis Lang, Arlene Beran, Carmen Bonser, Marilyn Miller, Marilyn Mendenhall. **Not pictured:** Elaine Carey.

CARDINAL KEY

When the day rolls around to receive pledging bids there are many anxious eyes waiting to catch the glimpse of the shiny, white capes leaving Old Main. Besides this task, the members of this senior women's honorary give an annual tea for women on the Dean's List. In March they tapped two new members, Marilyn Brodhead and Joan McClurg into the organization.

Blue Key members were: Steve Dakan, Warren Danskin, Richard Turner, Lynn Rexroth, Bob Bustead, and Dr. David Mickey.

Blue Key

Blue Key is the national honorary for junior and senior men. Members are chosen on the basis of scholarship, leadership, character, and service. The group works with Cardinal Key in sponsoring May Fete and the Cardinal-Blue Key Banquet. Richard Turner served the group as president.

Sigma Pi Sigma

Members were: (front row) Professor Carroll Moore, Duane Mosel, Bob Larson, Bob Thurber, Linda Frank, Jean Thurber, Professor Robert Glazier, Dr. Walter French, Professor Walter Elwell, (second row) Professor Paul Laursen, Syed-Asmed-Raza Zaide, Jim Goff, Bill Woodruff, John Lombard, and James Etter.

The field of physics offers this science honorary to outstanding students. The group presents discussions of scientific interest and works to promote enthusiasm for scientific studies. James Etter was president of the honorary this year.

Who's Who

Who's Who selectees were: (front row) Mary Ann Lundeen, Dick Watt, Janet Madsen, Richard Turrner, Arlene Beran, Bob Busteed, Phyllis Lang, (second row) Marge Eickman, Warren Danskin, Kay Knox, John Horner, Marilyn Miller, Dick Weaver, and Ieda Siqueira.

Seniors of outstanding ability are annually selected by the faculty to represent Nebraska Wesleyan among the ranks of Who's Who in American Universities and Colleges. These students are selected on the basis of scholarship, attitudes, leadership ability, and service to the college.

Gamma Upsilon members are: Karen Berry, Marilyn Miller, Frank Gaines, Judi Refshauge, and Barbara Morrison.

Gamma Upsilon

Gamma Upsilon is reserved for those excelling in journalism and radio work. Students who show special abilities working on the **Plainsman**, the **Wesleyan**, or the KNWU staff are eligible for this honorary.

Outstanding seniors and faculty members are select members of the honorary scholastic organization, Phi Kappa Phi. Tapping members are held during the year to initiate new members. A banquet during Commencement Week is the highlight of the year.

Dr. Phillip Kaye was president of the honorary this year.

Phi Kappa Phi

Phi Kappa Phi members are: (front row) Miss Pauline Slonecker, Miss Glady Lux, Miss Nettie M. Clark, Sharon Peterson, Phyllis Lang, Janet Madsen, Gail Schultz, Marilyn Mendenhall, Barbara Lautzenheiser, Sharon Nore, (second row) Dean Sam Dahl, Dr. E. Glenn Callen, Mr. George Corfield, Dr. Lewis Schafer, Mr. J. E. Bartley, Dr. Milton Evans, Dr. John Rosentrator, James Pont, Dr. Doris Yin Ming Hsu, Miss Mamie Corns, (third row) Dr. Roy Deal, Dr. Harold Hall, Dr. Robert Glazier, Dr. Phillip Kaye, Bob Thurber, Dr. David Mickey, James Etter, Al Stumphey, and Curt Grotheer.

Members of Pi Gamma Mu are: (front row) Joan McClurg, Janet Taylor, Karen Hanson, Sandra Ott, Barbara Harrold, Gail Schultz, Marilyn Mendenhall, Barbara Lautzenheiser, Jeanice Zimmer, Miss Mamie Corns, (second row) James Pont, Dr. E. Glenn Callen, Mr. George Corfield, Mr. J. E. Bartley, Dr. Milton Evans, Dr. John Rosentrator, Dr. William Maehl, Dr. Roy Deal, (third row) Ivan Alphonse, James McChesney, Robert Bowne, John Horner, Lynn Rexroth, Steve Dakan, Dr. David Mickey, and Kurt Grotheer.

Pi Gamma Mu

High scholastic achievements in the social science field are the requirements for membership in this national honorary. The members are limited to juniors, seniors, and faculty members. Dr. David Mickey served as First Counsellor of the group.

Nu-Med

For students interested in the medical profession Nebraska Wesleyan offers Nu Med. The group works to stimulate interest in the various medical fields and to provide a co-operative professional relationship among medical students.

Members were: (seated) Don Kelley, Bill Martin, Dave Dyke, (standing) Gene Peck, Gay Burgeson, Sam Watson, and Ron Tesch.

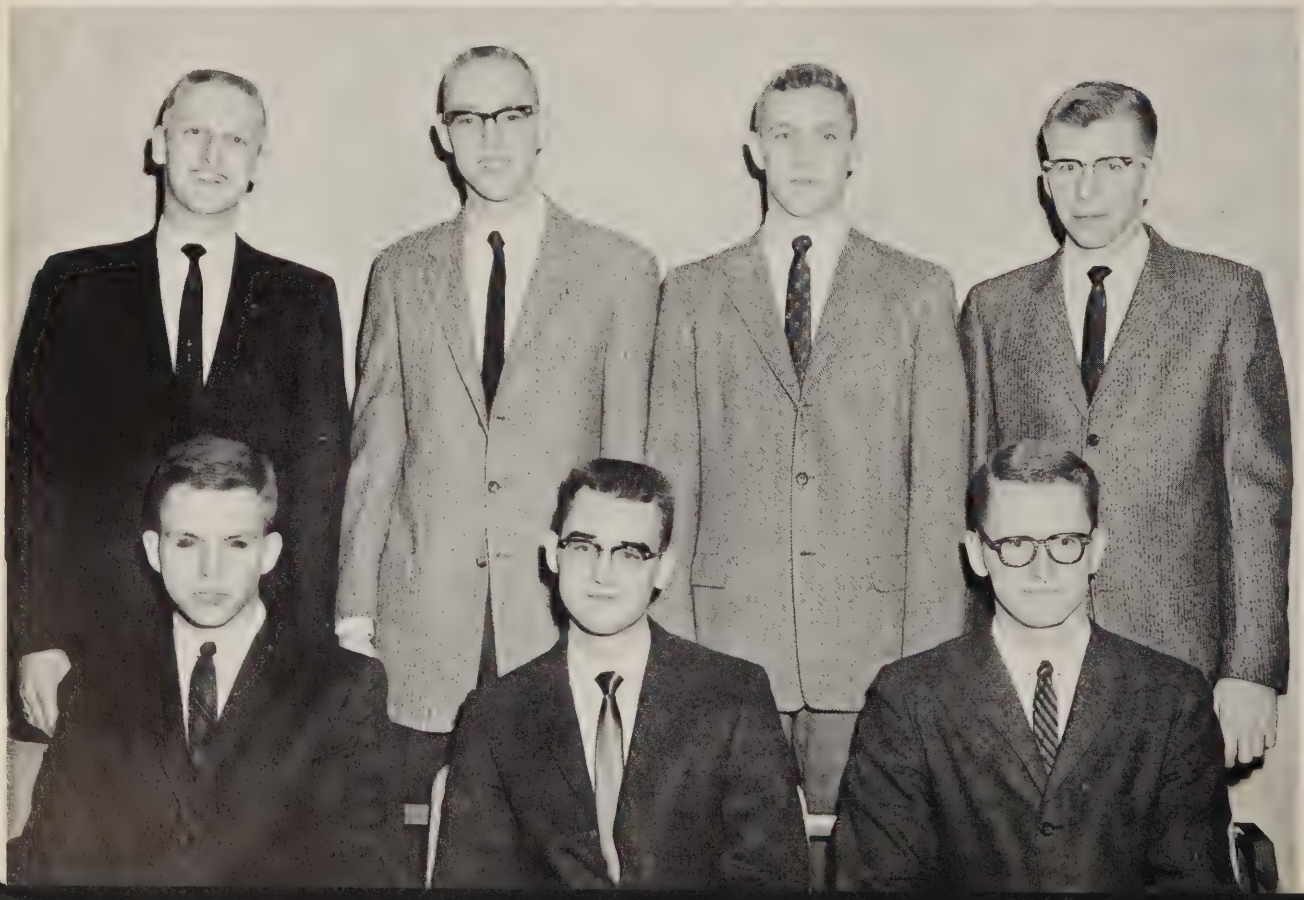

Theta Nu members included: Gene Peck, Gay Burgeson, and Sam Watson.

Theta Nu

Theta Nu is the honorary for students with special abilities in the medical field. Wesleyan's organization is a branch of the honorary on the University of Nebraska campus.

Members were: (seated) Al Stumphey, Marietta Snow, Stanley Cyr, Katherine Brown, (standing) Jerry Ferguson, Curt Grotheer, Kay Knox, Mercedes Oberlander, Leigh Metcalf, and Ivan Alphonse.

Alpha Mu Gamma

Alpha Mu Gamma is reserved for students of outstanding ability in the field of language. The group helps to promote interest in the study of foreign languages on the Wesleyan campus.

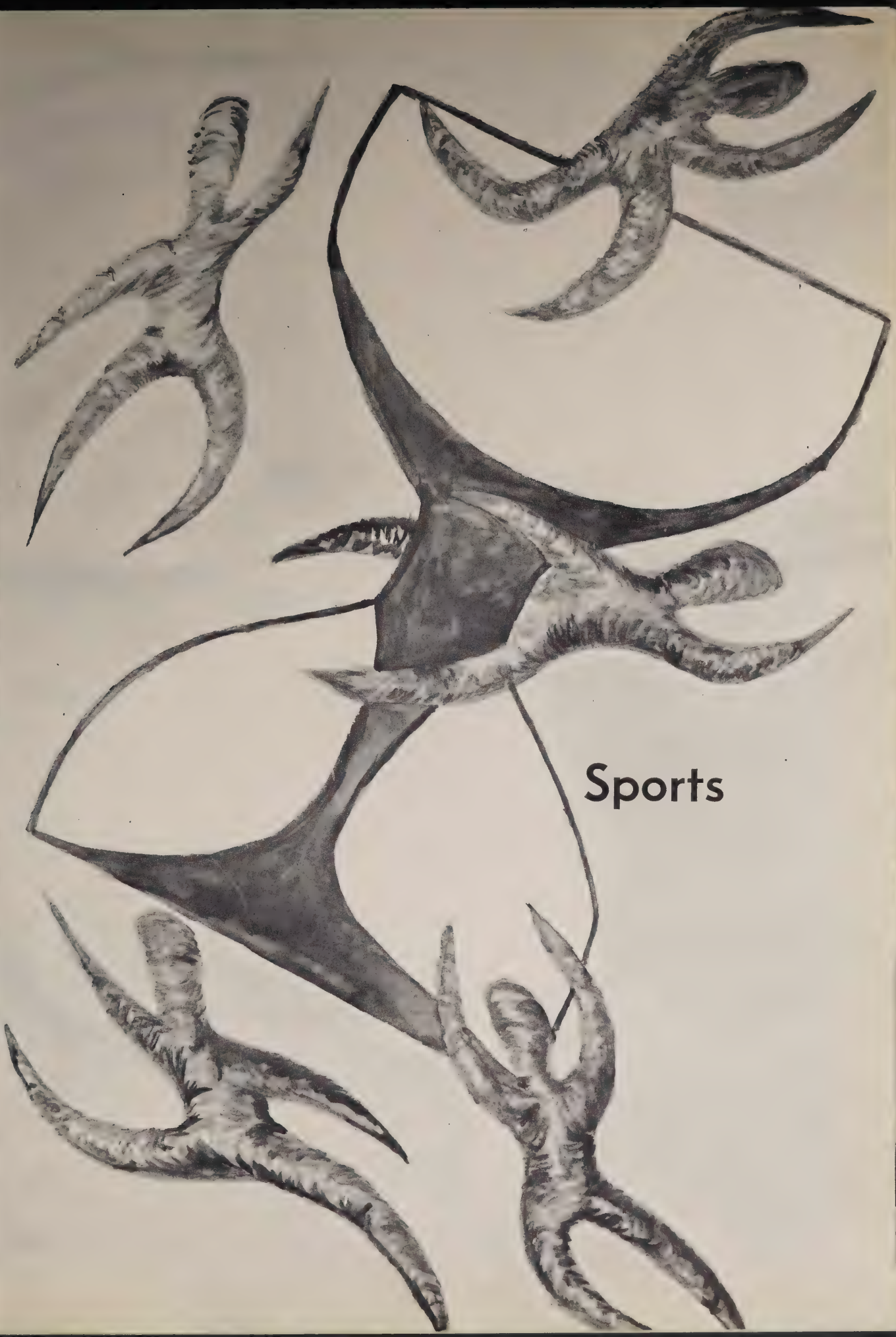

Sports

Varsity Football

Student manager Tom Parlet, Lonnie Johnson, Kieth Skogman, head coach, Steve Schwaller, John Bordogna, back coach, and Bob (Moon) Mullen, line coach, watch the Midland fray.

Coach Kieth Skogman's charges registered the best won-lost record under him and the best record since 1948. The Wesleyan Plainsmen ended the 1959 football campaign 5-3-1. The offensive team set a new school total offense record, averaging 289 yards per game.

Wesleyan won four, lost three and tied one in the NCC which placed them in a tie with Dana for fifth place.

Gary Hofmann and Dean Sell repeated as members of the mythical all-conference team. They both were members last year. Everett Davis, Frank Gaines, Bob Johnson, Lonnie Johnson, and Dale Zehring received honorable mention. Hofmann again was a member of the **Together** magazine's Methodist all-American team.

Wesleyan Record

WESLEYAN		OPPONENTS
12	Kansas Wesleyan	0
0	Wayne State	7
25	Dana	7
20	Hastings	20
20	Midland	14
27	Kearney State	34
20	Concordia	6
7	Chadron State	16
28	Doane	19
159	TOTALS	123

NCC Standings

	W.	L.	T.
Kearney	7	0	0
Peru	6	1	0
Chadron	5	2	0
Doane	5	3	1
Nebraska Wesleyan	4	3	1
Wayne	4	3	1
Hastings	2	2	3
Concordia	2	6	0
Dana	0	7	0
Midland	0	8	0

Gene Baldwin

Rod Bartels
Larry England

Tom Cunningham

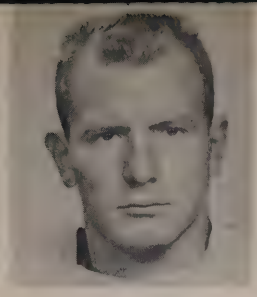

Everett Davis
Larry Frahm

John Elenga

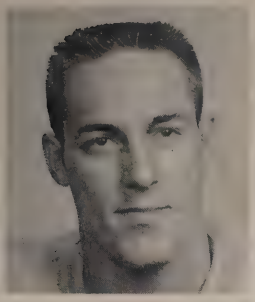

Bob Els
Gary Hofmann

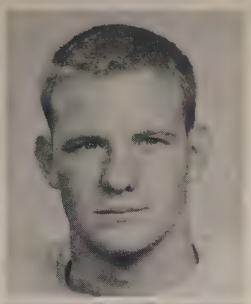

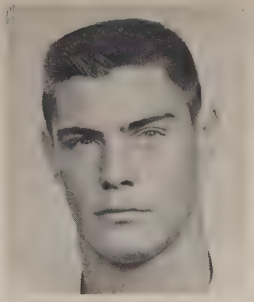

Merle Faubel
Lonnie Johnson

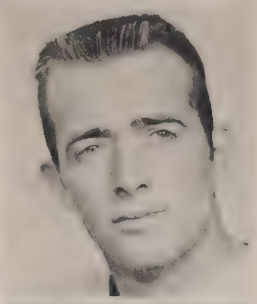

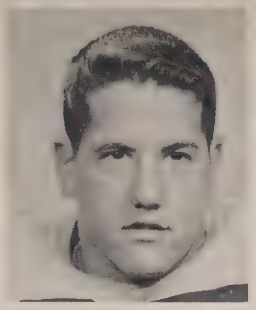

Frank Gaines
Paul Martin

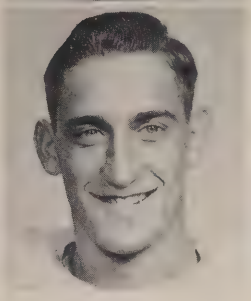

Bob Johnson
Gary O'Mara

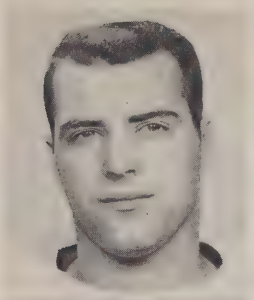

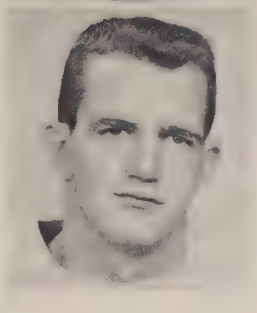

Bob Martin
Milan Phelps

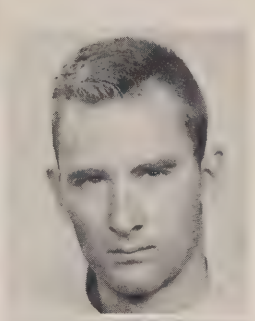

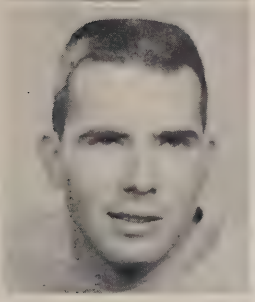

Marty Miller
Lynn Rexroth

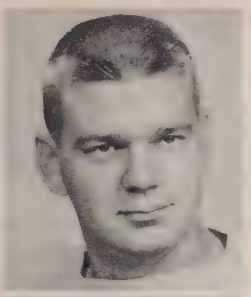

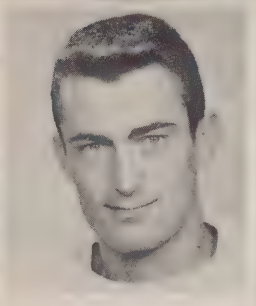

Dean Pederson
Chuck Seeger

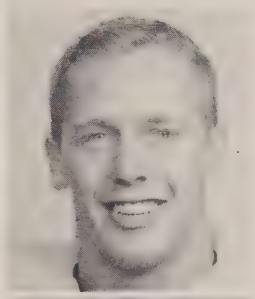

Ron Phillips
Hart St. John

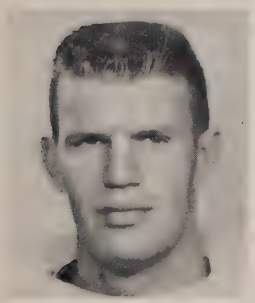

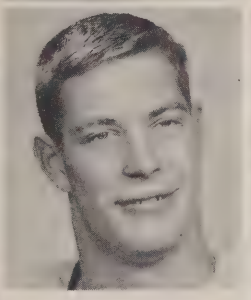

Steve Schwaller
Rudy Stoehr

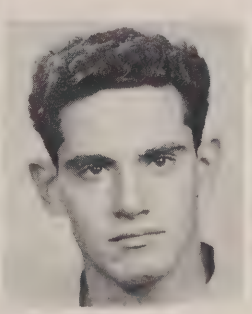

Jim Wiberg

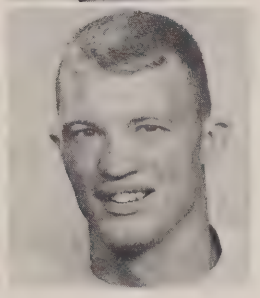

Dean Sell
Dale Zehring

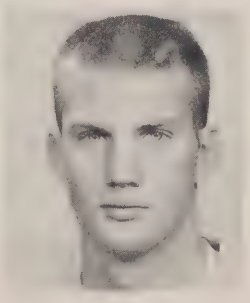

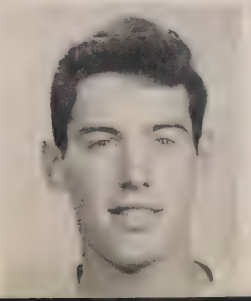

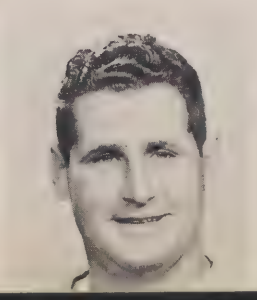

All conference Honorable Mention, Frank Gaines.

Two time Methodist All American, Gary Hofmann.

All conference Honorable Mention, Everett Davis.

The first game was against NWU's sister institution, Kansas Wesleyan. NWU won for the first time in six years, 12-0. The Plainsmen took the opening kick-off and marched 75 yards and Gary Hofmann scored from the three. In the third quarter, NWU again marched but for 65 yards and Hofmann again scored from the three. Late in the game Kansas Wesleyan mustered their most serious threat but were stopped at the 10.

In NWU's first conference game, the Plainsmen lost to a tough Wayne team, 7-0. NWU had trouble moving the ball. It was late in the ball game before Wesleyan made any offensive threat. They moved from their own 8 to Wayne's 24 where Wayne intercepted a disputed pass.

NWU overpowered Dana in the Plainsmen's first home game, 27-7. Lonnie Johnson hit Merle Faubel for a 77-yard touchdown on

Rudy Stoehr tries to elude Midland players.

Dean Sell on his way to pay dirt is assisted by a host of teammates.

(Left) The team's cord center, Gary O'Mara, and quarterback, Lonnie Johnson.
(Right) Six foot five inch end, Rudy Stoehr.
(Center) Guard crew (front) John Elenga, Everett Davis, Lynn Rexroth, (back) Ted Ritchey, Gene Baldwin.

the first play of the game. Seven minutes later Dean Sell ran a triple reverse 26 yards for a touchdown. Dana scored making it 13-7. Sell scored on another triple reverse from 65 yards away. In the third quarter, Johnson and Faubel made the final TD.

The Hastings-Wesleyan game ended in a 20-20 tie. After NWU's first score, Hastings came back and marched 80 yards to tie the score. Just before the end of the half, Lonnie Johnson passed 7 yards to Sell for a touchdown. NWU took the second half kick-off but fumbled. Hastings then scored but missed the conversion. At the end of the third quarter Faubel went off tackle from the 5 to score. With less than two minutes left, Hastings scored and added the conversion to tie the game. The game ended as Lonnie Johnson tried a 40-yard field goal which fell short.

NWU won its homecoming game over Midland, 20-14. Midland drew first blood in the

End corps, Dean Sell, Dean Peterson, Marty Miller, Rudy Stoehr.

Tackle group (front) Dale Zehring, Jim Wieberg, (back) Rod Bartels, Frank Gaines.

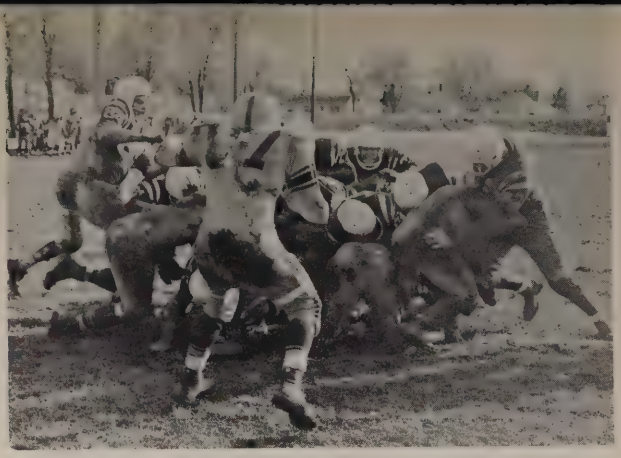

Plainsmen throw up goal line defense.

first two minutes as they scored. Late in the first quarter and early in the second, the Plainsmen marched 99 yards and Hofmann scored from the 23. Midway in the final quarter Midland tied the score 14-14. NWU took the kick-off and marched 75 yards in four plays as Faubel climaxed the drive with a 25-yard scoring jaunt.

Unidentified Plainsman captures a loose football as seven Chadron players bit the dust.

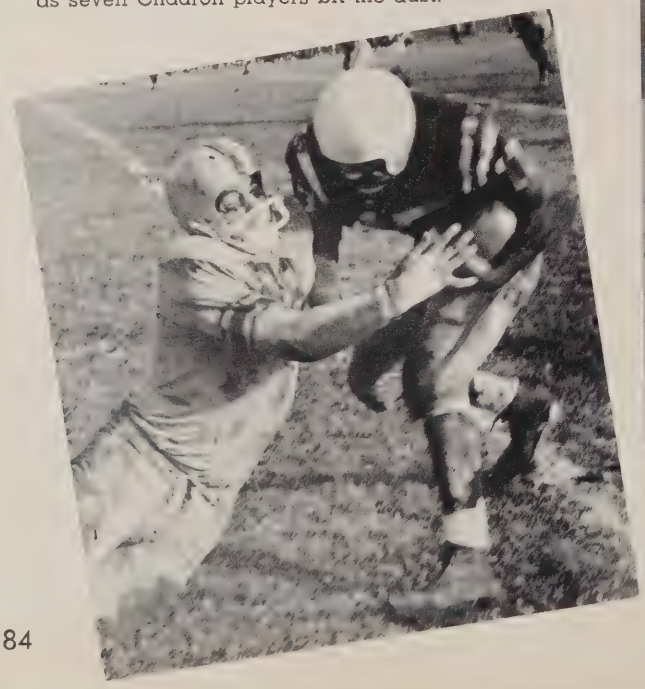

The Kearney Antelopes had their hands full when they tangled with the Plainsmen but managed a 34-37 victory. Wesleyan struck first as Faubel hit Sell for a 14-yard touchdown. Kearney then scored and went ahead 7-6. A last-minute score and conversion in the first quarter made it 13-7. Kearney came back with two touchdowns to make the halftime score 20-13 for Kearney. Bob Johnson intercepted a third-quarter pass and ran 80 yards for a touchdown. The Plainsmen scored in the third quarter as Bob Els hit Sell with another scoring pass. Kearney came back in the final quarter with two more touchdowns to win 34-27.

The Plainsmen had little trouble downing the Concordia Bulldogs 20-6. NWU scored first by marching 64 yards as Hofmann carried over from the 8. Concordia scored midway in the second quarter. The Plainsmen took the kick-off and marched 86 yards and scored as Els hit Stoehr with a 13-yard pass. Johnson and Faubel teamed up on a 70-yard screen pass play and Faubel scored.

Chadron stopped NWU cold and won 16-7. Chadron, with a balanced attack, gained a

(Left) Merle Faubel, sophomore starting right halfback. (Right) Gene Baldwin strains to stop Chadron ball carrier.

(Left) Bob Johnson and Bob Els move in for the tackle. (Right) Gary Hofmann tries to outmaneuver Dana defensive back as Gene Baldwin looks on.

16-0 advantage by scoring two touchdowns and a field goal. The Plainsmen, unable to spring halfbacks Hofmann and Faubel, were held to —6 yards on the ground. Late in the ball game Chadron punted to Hofmann on the Plainsmen 30 and he raced 70 yards to score. A few minutes later Chadron again punted to Hofmann on the 30 and again he ran the football all the way but the officials ruled that he had stepped out at the Chadron 20.

The Plainsmen exploded for 21 points against Doane in the final quarter to win 28-19. The Tigers scored first and then Marty Miller picked up a loose ball and scored to tie the game. Midway through the second quarter Doane scored again. With 5:50 left in the third quarter, Doane again scored to lead 19-7. NWU then started to work as Hofmann scored from four yards out. A 30-yard Johnson to Faubel pass was good for six and Johnson ran a 45-yard sneak for the final TD.

(Left) Sell is in trouble but Stoehr doesn't see.
(Right) Line coach, Bob (Moon) Mullen gives John Elenga strategic help.

Coach Dr. Irvin L. Peterson in his tenth season at the Plainsman helm.

Coach of the Year

Dr. Irvin L. Peterson has been coaching basketball at NWU for the past eleven years except for the 1951-52 season. In those ten seasons he has had only one losing year, that being the 1955-56 season. His teams have won 165 games, losing 80 and forfeiting 3. The 1958-59 team rated as one of his best with a 22-6 record and represented the XI NAIA District at Kansas City. In 1959-60 Wesleyan was not a pre-season favorite to be in the conference championship race. Dr. Peterson surprised everyone with the highest scoring team in Wesleyan history. The team captured a share in the conference championship and again won the XI NAIA District play-off and went to Kansas City.

For his hard work, Coach Peterson was named by both the Omaha World Herald and Lincoln Journal-Star the College "Coach of the Year."

Coach Peterson calmly watches his Plainsmen.

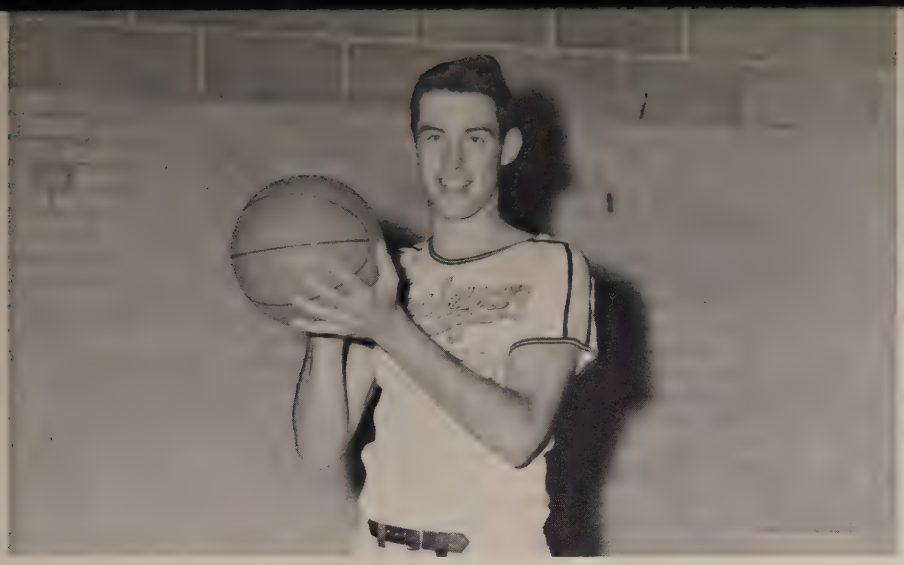

6'5½" All Conference Rudy Stoehr.

Rudy Stoehr, after two and a half years of competition in basketball for Wesleyan, has rewritten the record book and should become a legend. After the 1959-60 season the NAIA ruled that anyone who participated in professional sports could not compete in intercollegiate sporting events. Rudy plays baseball in the Yankee farm system so he has lost his last year of eligibility.

Stoehr in two and a half years was named to the all-conference team three times and the small college all-American team.

Stoehr holds conference record of the most points in one game, 62, and the most points in one half, 44. Wesleyan records broken by Stoehr are most field goals in one game, 24, most points in one half, 44, most points in one game, 62, most points in one season, 746, most points in two full seasons, 1,296, most points in a career, 1,617, most field goals in one season, 279, and best point per game average, 26.6.

"Who is that pushing down there?" Stoehr shoots as a Concordia player does a little pushing.

"Now watch this shot." Stoehr shoots over 6'8" Rich Hellman from Midland.

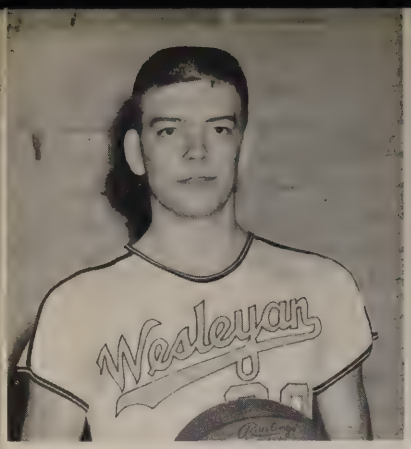

LONNIS EHLERS
JUNIOR

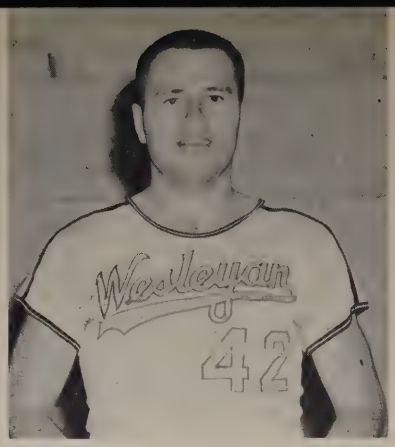

DUANE EICHORN
SOPHOMORE

CLAIRE FREDSTROM
SOPHOMORE

NCC Co-Champions

The 1959-60 basketball season was one of the most successful seasons in the Plainsman history: The Plainsmen finished the season 22-7 by losing to a fine New Mexico Higland team at Kansas City in the Tournament of Champions, 90-96. The Plainsmen entered conference competition with a 3-2 record but started the conference differently by winning 7 in a row before losing to Wayne State 76-77. NWU then won 6 more before Peru State won a close 69-67 victory. NWU went to Chadron with a 14-2 conference record and lost a 68-6n heartbreaker but fought back to win the next night 76-74 and so tied with Wayne State for the NCC Co-championship. In the District XI playoff for a NAIA berth in Kansas City, NWU beat Midland 88-84 and then waxed Wayne State 89-64 in the finals. Of the three games that NWU lost in the conference, two were lost by one point and one was lost by two points.

RON GILLHAM
JUNIOR

ROY LAGERBLADE
JUNIOR

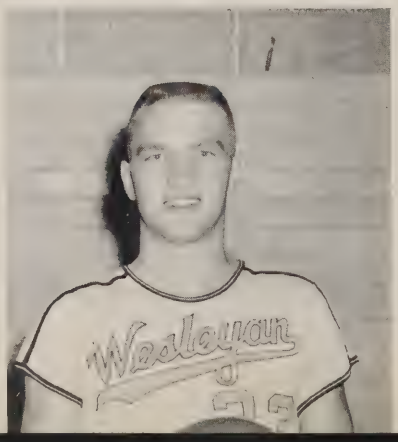

KEN MAJOR
JUNIOR

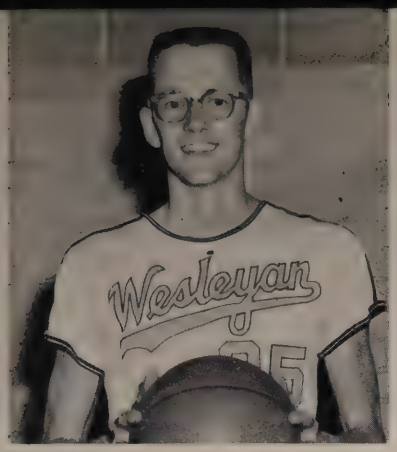

RON MILLER
SOPHOMORE

JIM MUNFORD
SOPHOMORE

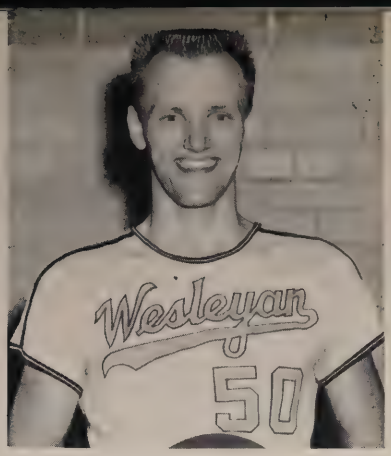

DENNIS SEMIN
JUNIOR

Rudy Stoehr led the team's scoring with high games of 43 against Winona State, 39 against Regis, 39 against Wayne State in the play-off finals, and 62 against Dana. Jim Munford who averaged almost 20 points per game helped balance the scoring attack. Dennis Semin was the leading rebounder and the scrappy little guard, Ron Gillham, gave the opposition trouble out front. Stoehr was named to the All-Conference first team, Jim Munford was name dt the All-Conference second team and Semin and Gillham received honorable mention. The other two members of the "Salty Six" were Duane Eichorn and Ken Major.

The team set record of the most field goals in one game, 43, the most points in one half, 72, most field goals in one season, 824, most free throws in a row, 26, most free throws in one season, 586, most rebounds in one season, 1,258, most points in one season, 2,244, best free throw percentage in one game, 31-33 for a .949, best field goal certentage in one season, .442, and best team average points per game, 80.1.

Lettermen

LeROY SNYDER
JUNIOR

RUDY STOEHR
JUNIOR

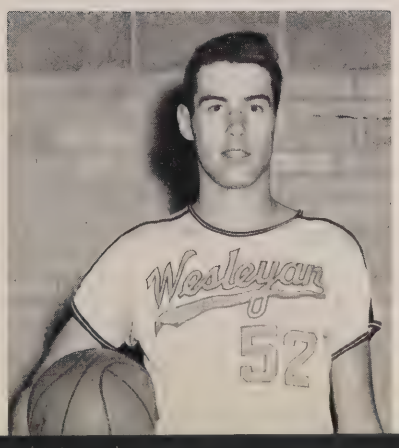

TERRY THOMPSON
JUNIOR

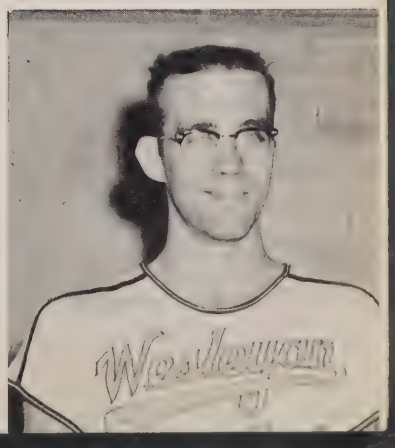

Conference co-champions from left to right: Student Manager, Dave Mills, Dennis Semin, Ron Miller, Daryl Mitchell, LeRoy Snyder, Roy Lagerblade, Terry Thompson, Pat Pond, Claire Fredstrom, Lonnie Ehlers, Duane Eichorn, Ron Gilham, Ken Major, Jim Munford, Rudy Stoehr and Coach Irvin L. Peterson.

NCC Co-Champions

BASKETBALL SCHEDULE 1959-60

Won 21, Lost 7

NWU	74	Winona State	66
NWU	64	Regis	67
NWU	62	Colorado College	70
NWU	74	Colorado School of Mines	63
NWU	84	Omaha U.	69
NWU	88	Doane	59
NWU	66	Wayne State	60
NWU	78	Mankato	84
NWU	82	Omaha U.	51
NWU	70	Kearney State	61
NWU	66	Peru State	61
NWU	77	Dana	32
NWU	107	Doane	63
NWU	89	Concordia	65
NWU	76	Wayne State	77
NWU	74	Hastings	67
NWU	91	Concordia	69
NWU	82	Midland	64
NWU	90	Kearney State	71
NWU	117	Dana	52
NWU	77	Midland	68
NWU	67	Peru State	69
NWU	79	Hastings	70
NWU	67	Chadron	68
NWU	76	Chadron	74
NWU	88	Midland	84
NWU	89	Wayne State	66
NWU	90	New Mexico Highlands	96

"Get off my back"—Semin has trouble with two Midland players as 45 Munford and 52 Stoehr look on.

NCC Final Standings

	W.	L.		W.	L.
Nebraska Wesleyan	15	3	Chadron State	9	9
Wayne State	15	3	Hastings	7	11
Peru State	14	4	Doane	4	14
Midland	13	5	Concordia	3	15
Kearney State	9	9	Dana	1	17

Freshman squad, **kneeling, left to right:** Student Manager, Dick Bohy, AlDean Blome, Jaak Aulik, Jim Heinz, Duane Catlett, Glen Colson, Dayle Wood, Don Null, Bill Murray, and Coach Paul Laursen. **Standing:** Alfred Boykin, Bruce Klemme, Don Johnson, Charlie Stevenson, Dan Stiffler, Eldon Lindquist, Bill Martin, Bob Sykes, Dan McCord, Gary Copperstone, Dale Beckman.

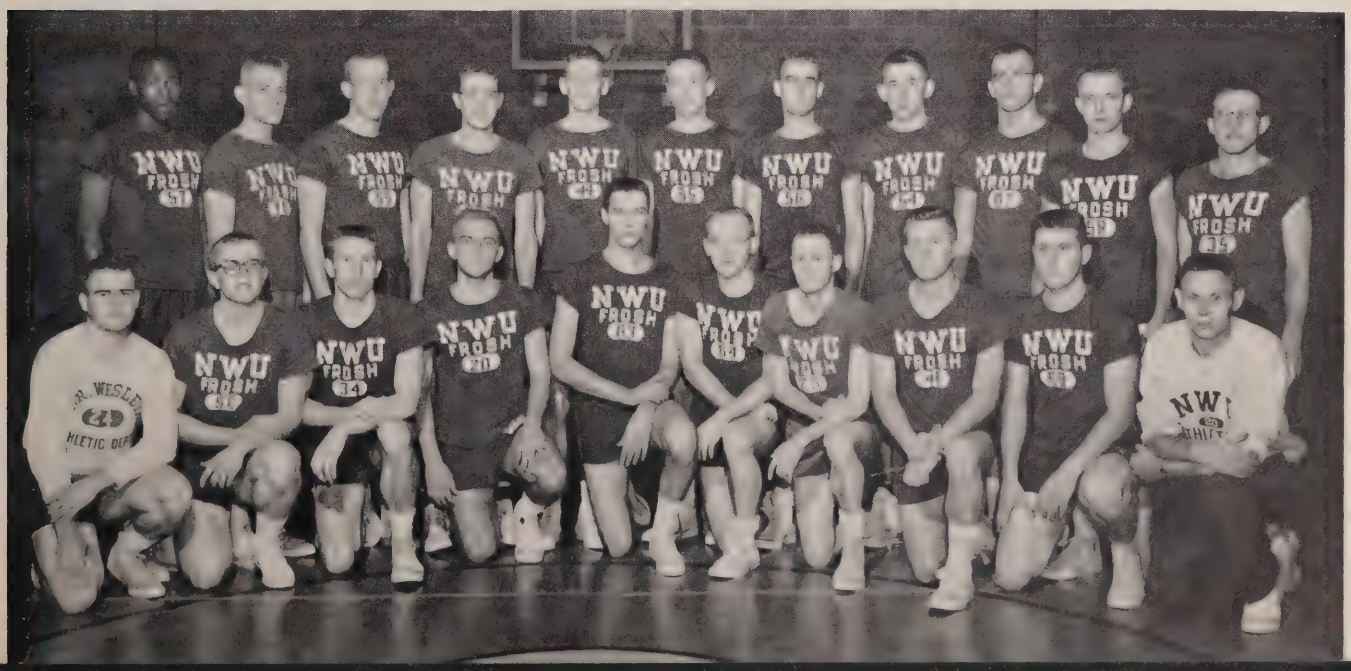

"He went sailing through the air with the greatest of ease." Duane Eichorn drives against Midland.

"Go in you basketball." Semin tries for two points as two Midland players try to stop him.

"Here you go." Munford passes to Eichorn.

"I've just got to have that little round ball." Semin and Gillham are trying to take the ball away from Otto of Midland.

"I'll take it." Ron Gillham just stole the ball from a Peru player as Semin and Munford watch.

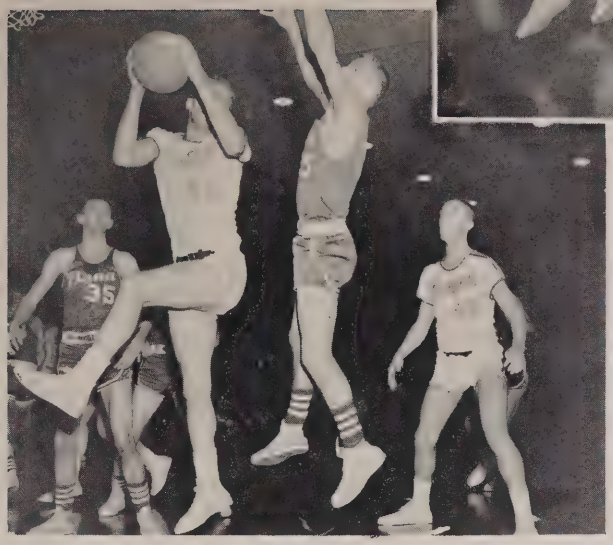

"Oh no you don't. I've got the ball and I'm going to keep it." Semin rebounds under Munford's watchful eye.

"But Rudy, I can't help it." Ron Miller has trouble controlling the ball as Stoehr can't bear to look.

"You sure are a pest." Stoehr is having trouble with Francis from Peru.

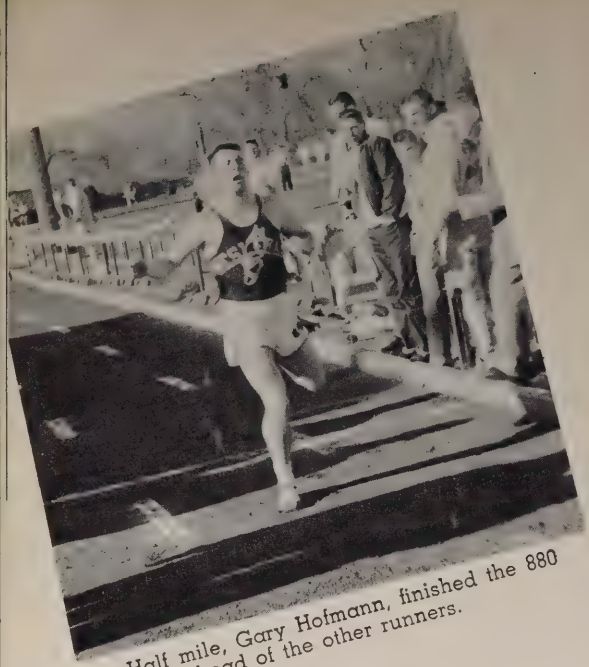

Half mile, Gary Hofmann, finished the 880 way ahead of the other runners.

The hurdle twins, Charles Troutman and Larry Bartels are all even at the last hurdle. Troutman won the race.

Straining, Paul Claus is cocked and ready to flip the discus as judge Jim Wiberg watches.

Up and over the bar is Hart St. John as he clears 5'8" in the W Club invitational. (Right) Art Freiberg and Warren Woods are leading the mile runners at the end of the first lap in the same invitational.

Leading the pack at the finish of a 220 are Tony Herman and Dave Hellbusch. (Left) Dean Sell wins the quarter mile and is followed across the finish by teammate, Tom Widdon.

Broad jumper, Paul Martin, gains altitude as he strains for 21 feet.

Hurdler, Larry Bartels, clears the last barrier as he wins the 120 yard high hurdle race. (Right) Art Freiberg hits the tape to set a new NWU record in the mile run.

Kneeling Dennis Kaeding, Merle Faubel, Dave Hellbusch, Fred Ulrich, Rich Carlson, Tom Whiddon, Art Freiberg, Dean Pederson, Michael Morton, Dan Brown, Don Johnson and Larry England. Second row Coach Woody Greeno, Student Manager, Don Miller, Charles Wagner, Gary Hofmann, Tony Herman, Bill Whitson, Charles Trautman, Bob Busteed, Dan McCord, Larry Bartels, Dean Sell, Warren Woods, Paul Martin, Ray Jensen, Leon Burge, Tom Evans and Assistant Coach Paul Larson. Third row Dave Crawford, Dick Miller, Charles Stevenson, Ted Ritchey, Tom Kuhn, Jaak Aulik, Hart St. John, Dave Dyke, Lynn Schmid, Rod Bartels, Roy Lagerblade, Steve Schwaller, Bruce Klemme, Gene Engel, Lynn Rexroth, and Stan Welch.

Track

The 1960 track season was an unusual one due to the late winter weather which lasted until the middle of March. NWU took a few members of the track team to Manhattan to an indoor track meet with some Big Eight schools. The shuttle hurdle relay team did a good job. The first outdoor meet was a dual with Kearney State and they showed their power and depth. A dual with Doane resulted in a NWU victory. During Easter vacation the Midland Relays and the Kearney Relays were held. The half and mile relay teams as well as the shuttle hurdle relay team placed high in both meets. The W Club Invitational again resulted in a NWU victory as it has for the past five years. Bob Busteed broke the broad jump record with a jump of 22 feet 1¼ inches. NWU then handily won a triangular with Omaha and Doane. The Concordia dual ended in 125-11 victory for NWU. The track team was split on May 6 and part went to the Doane Relays and part to the Sioux City Relays. Neither team fared too well. The relay teams at Sioux City did place. The next day the group in Sioux City went to Sioux Falls and participated in the Dakota Relays. The shuttle hurdle relay team placed first.

Due to a deadline, the remaining track meets cannot be reported. The meets left are a triangular with Hastings and Doane, the Conference meet and the NAIA meet.

Shuttle hurdle relay team that placed high in large track meets at Lawrence, Kansas, Sioux City and Sioux Falls: Don Johnson, Dan McCord, Larry Bartels, Charles Trautman and Dean Pederson.

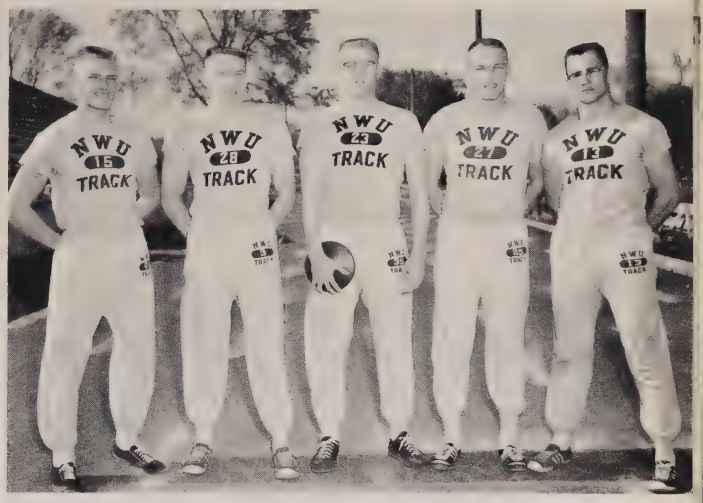

Discus corps shows promise with four freshmen: Bruce Klemme, Jaak Aulik, Lynn Schmid, Junior Ray Lagerblade and Dan McCord.

One of the brightest spots this year was the group of four freshmen vaulters: Dick Miller, Dave Crawford, Hart St. John and Tom Kuhn.

Mile relay team consistently wins. Dean Sell, Merle Faubel, Tom Whiddon, Paul Martin and Gary Hofmann do the running.

Baseball team is ready to depart. Kneeling Louis Jensen, Claire Fredstrom, Duane Eichorn, Ron Gillham, Milan Phelps, Gary Mouden, Larry Walberg and Bill Browne. Standing Lonnie Johnson, Lonnie Ehlers, Ron Bachman, Bob Kuhn, Jim Munford, Eldon Lindquist, Bob Routh, Ron Nannen, Lonnie Slaughter and Coach Irvin Peterson.

Baseball

The 1960 Plainsman baseball team at the time of deadline was in second place in the Nebraska College Baseball Conference with a six win two loss conference record. The overall record is eight wins and six losses. The late spring caused the team to play double headers in order to finish the season.

The first double header with Dana was won 3-2 and 5-3 by NWU. NWU then split with Winona State winning 5-4 and losing 9-10. Midland was defeated twice 13-2 and 11-1. Omaha University won both ends of its double header, 7-6 and 8-4 over NWU. Wayne State won its first game 9-5 but lost the last 10-2. Chadron journeyed to Lincoln and won 7-1 and lost 13-2. NWU then played Concordia and lost the first game 6-2 but won the nitecap 5-4. There were 6 games left plus the NAIA Tournament.

Ace of the pitching staff, Duane Eichorn.

Double play combination Claire Fredstrom flips to shortstop Ron Gillham.

Pitching corps, **back row,** Eldon Lindquist, Duane Eichorn and Claire Fredstrom; **kneeling,** Jim Munford, Lonnie Ehlers, Daryl Mitchell and Lonnie Slaughter.

The tying run crosses the plate in the person of Claire Fredstrom.

Meandering home is Lonnie Johnson as he watches Ron Bachman advance to third.

The seniors and Coach Peterson: Catcher Lonnie Johnson, first baseman, Ron Bachman and outfielder, Lonnie Slaughter with Coach Peterson.

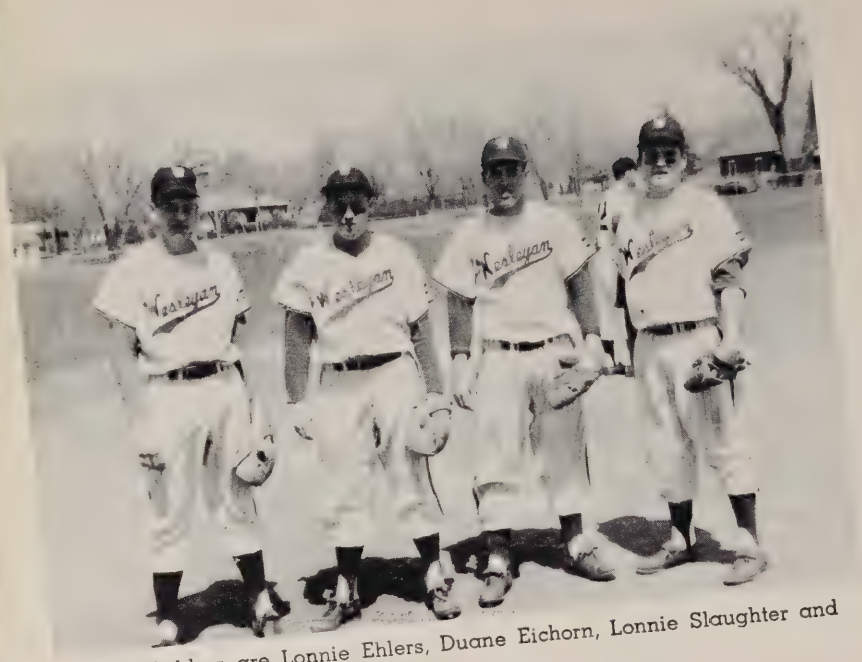

Outfielders are Lonnie Ehlers, Duane Eichorn, Lonnie Slaughter and Gary Mouden.

Infield men are Ron Bachman, Milan Phelps, Ron Gillham, Louis Jensen, Claire Fredstrom and Bill Brown.

Number 1, Milan Phelps, does not seem to be able to communicate with the stubborn umpire.

Ron Bachman stretches to make first base.

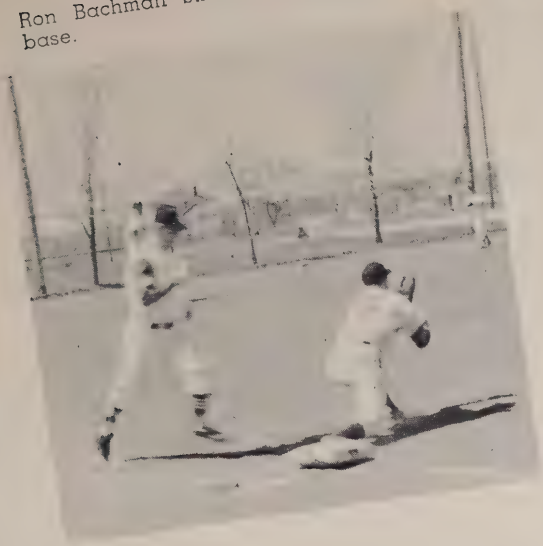

Milan Phelps pumps into third after he just blasted a triple.

The plate umpire has made a bad call and catcher Lonnie Johnson wants him to know it.

Back Row: Al Boykin, Art Freiberg, Warren Woods, Ray Jensen and Coach Greeno. **Kneeling:** Neil Neff, Richard Carlson, Cliff Sibley, Boyd Littrell and Fred Ulrich.

Cross-Country

The fall of 1959 witnessed NWU's cross-country team in action. The harriers engaged in six different meets. Dual meets were held with Doane twice, Kearney and Wayne. A triangular meet was held Homecoming weekend and the Plainsmen were victorious over Dana and Hastings. The conference meet was held October 31 at Kearney where NWU finished fourth.

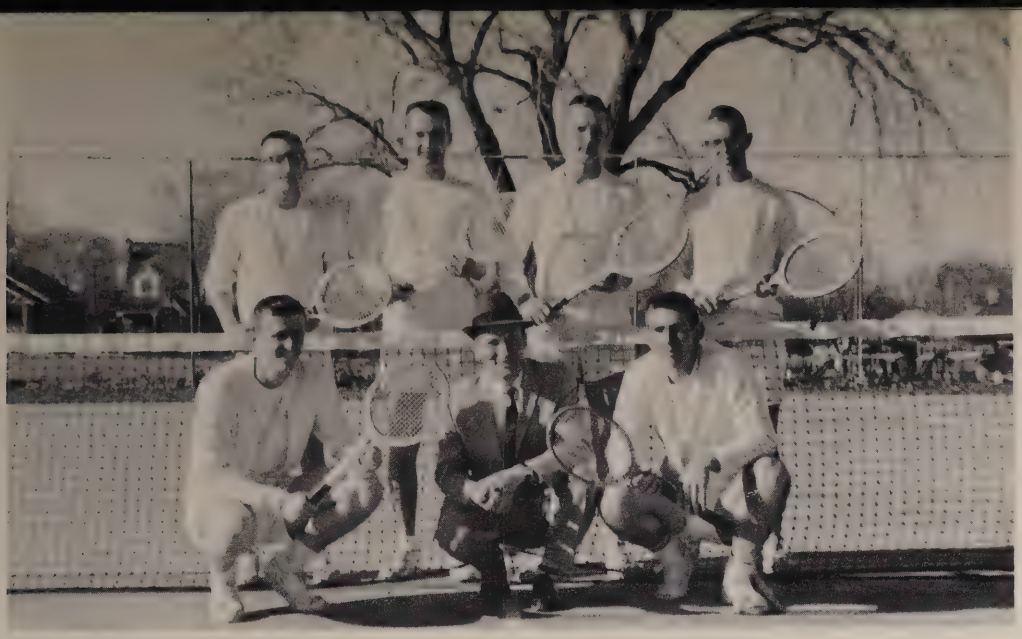

New head tennis coach, George Stephens, has four lettermen and two other prospects for the 1960 season. Members are: Dale Beckman, Ken Mathis, Dick Watt, and Fred Clark. **Kneeling:** Leonard Spearman, Coach Stephens and Jim Fowler. NWU finished 2nd in the NCC 1958-1959.

Tennis

April 1	Northwest Missouri	Marysville
April 8	Doane	Wesleyan
April 9	Hastings	Wesleyan
April 23	Bethany College	Wesleyan
April 26	Wayne State	Wayne
April 30	Concordia	Wesleyan
May 3	Hastings	Hastings
May 4	Kearney State	Kearney
May 6	Peru State	Peru
May 10	Creighton U.	Wesleyan
May 20-21	NCC Championship	Hastings

Jim Fowler displays his forehand drive.

Upperclassmen, Al Newman and Ron Hendrickson, watch Jim Scheer putt.

Golf

April 6	Midland at Fremont
April 20	Doane, Hastings and Dana at Lincoln
April 26	Wayne State at Wayne
April 28	Hastings, Omaha U. and Doane at Lincoln
May 4	Doane and Midland at Lincoln
May 9	Dana, Doane, Concordia and Creighton at Lincoln
May 13	Hastings at Hastings
May 17	Omaha and Morningside at Omaha
May 20	NCC Championship at Hastings

Standing: Al Newman, Tom Parfet, Blake McDonald, Jim Scheer, Ron Hendrickson. **Kneeling:** Pat Pond, Dick Vinton, John Green and Larry Paxson. Not pictured is Gary Wuster.

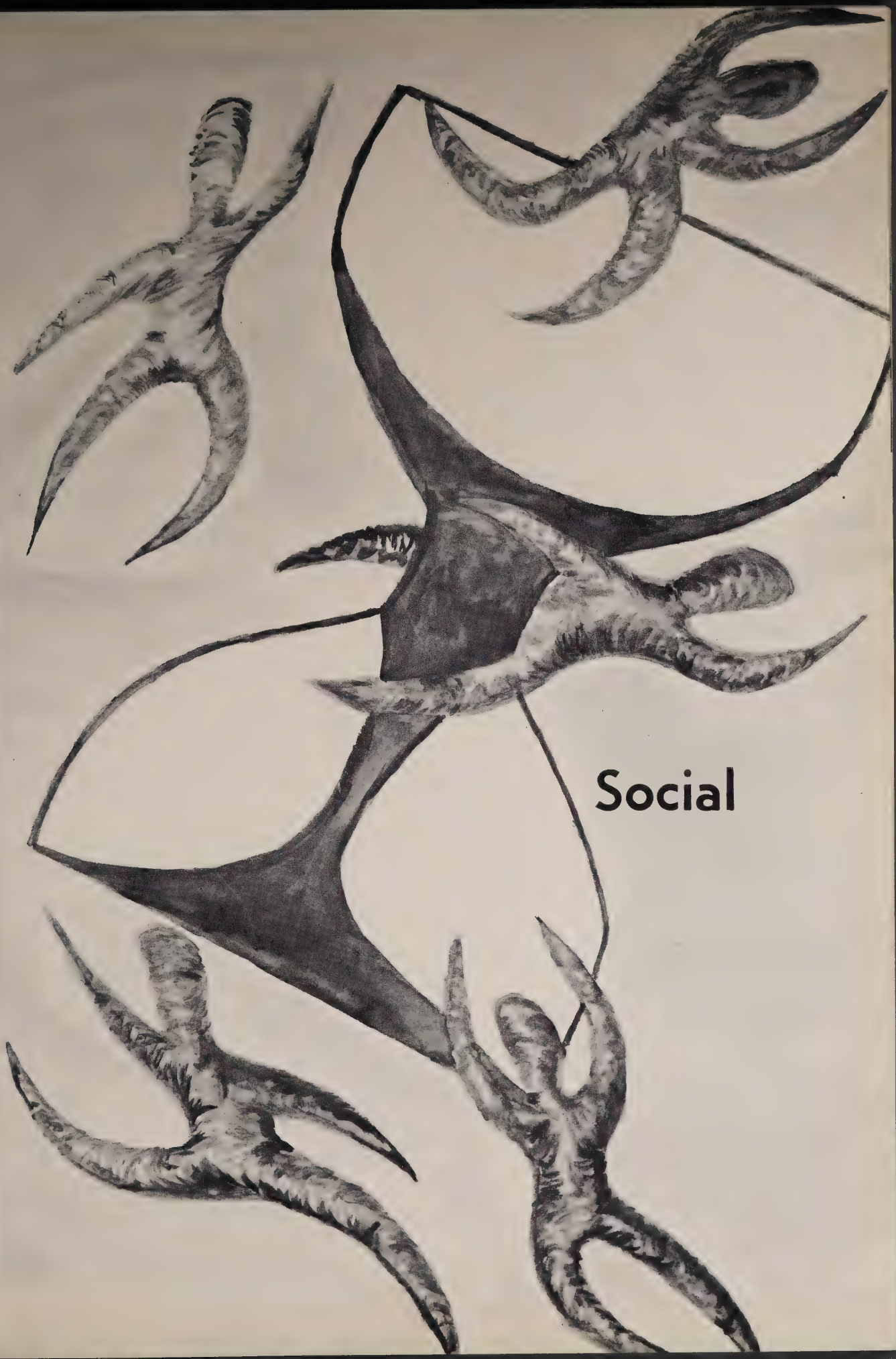
Social

Seniors and officers were, **Row 1:** Annie Large, Audrey Coxbill, Janet Richey, Janet Marshall, faculty advisor, Mrs. E. A. Nobel, housemother, Mary Ann Lundeen, president, Linda Nelson, Bev Andrews. **Row 2:** Marilyn Brodhead, Marilyn Miller, Kathy Hrubesky, Virginia Luethje, Pat Hare, Virginia Meinberg, Barbara Harrold, Fran Luginbill.

Alpha Gamma Delta

rush parties . . . first place in homecoming . . . teas . . . firesides . . . honors . . . noisy times . . . study times . . . Feast of Roses . . . initiation . . . pinnings . . . engagements . . . formal . . . "Club 2541" . . . date party . . . serenades . . .

The fall pledge class included, **Row 1:** Anne Hutchins, Marge White, Carolyn Carstens, Karen Clark, Cathy Schroder, Merry Perry, Lenore Koehler. **Row 2:** Janice Hayes, Nancy Kimmerling, Miriam Jones, Joy Lynn, president, Connie Cronn, Jane Stadler, Joan Likens, Mary Gewacke. **Row 3:** Carol Velte, Julie Ecklund, Dorothy Ziegler, Deanna Dinnis, Lorna Zimmer, Judy Scrutchfield, Sharon Stout, Jo Hall.

Sophomores and juniors included, **Row 1:** Emily Hart, Justine Johnson, Judy England, Margaret Gewacke, Janet Harris, Karen Berry. **Row 2:** Myrna Heiss, Judy Townsend, Sharon Hanna, Kathryn Gleason, Judy Myers, Sharon Eoff. **Row 3:** Mary Ann Holmstedt, Judi Refshauge, Marilyn Hofferber, Barbara Morrison, Joyce Hartman, Judy Frasier, Ardyce Hansen, Rosemary Thiel, Mary Cradduck, Jeanice Zimmer.

Seniors and officers included: **Row 1:** Jeanne Uhlmann, Faculty Advisor Nettie Clark, President Virginia Davis, Laura Herse, Housemother, Jane Hall, Arlene Lodwig. **Row 2:** Gail Schultz, Sandra Monia, Jan Rediger, Sharon Behlen, Darlene Wegner, Donna Meyer. **Row 3:** Sharon Young, Elaine Wittig, Sandra Ott, Nancee Smith, Wilam Vodehnal, Mary Kluver, Peg Swift.

Delta Zeta

Parties . . . firesides . . . pinnings . . . engagements . . . new pledges . . . Homecoming fun . . . honors . . . friendly chats . . . fraternity raids . . . teas . . . initiation . . . formal.

Sophomores and juniors included: Row 1: Joyce Ellis, Sally Burke, Doris Schwaninger, Norma Bevelheimer, Karen Roseberry, Joyce Schneider, Laurel Bornemeier. Row 2: Sandra Salmon, Welda Hood, Margaret Jamison, Linda Frank, Elaine Versaw, Janet Wright, Marjorie Smith, Nancy Lehn.

Pledges were: Row 1: Charlotte Dobry, Teresa Timmons, Sharon Smets, Carol Turek, Linda Yost, Suzanne Granere, Frances Albers, Julie Holmes, Linda Sue Douglas. Row 2: Judy Wynkoop, Lana Heckman, Georgann Ellis, Mary Kay Davis, Janet Hyde, Martha Swan, Jane Scott, Gloria Lapcheska, Anne Graves, Marlys Hauserman, Cara Olson. Row 3: Nancy Hicks, Karen Larson, Virginia Hill, Winifred Arnold, Pat Leymaster, Linda Paulson, Loyeen Nicholson, Joan Hunzeker, Janet Claussen, Barbara Hall.

Seniors and officers included: (front row) Sandy Fasse, Julia Cooper, Advisor Mary Louise Holding, Housemother Mrs. R. V. Kirk, President Connie Tatman, Donna Anderson, (second row) Diane Thompson, Jo Shepherd, Sue Shaffer, Kathy Kohout, Ruth Atkins, Jane Kerns, Nancy Candish, Kristin Linn, (third row) Marjorie Saiser, Sherry Wenzl, Arlene Beran, Nancy Darling, Kaye Koler, Jo Seberg, Carol Stewart, and Marilyn Yost.

Phi Mu

Rush . . . new pledges . . . firesides . . . serenades . . . intramural sports . . . honors . . . Homecoming decorations . . . Hobo Party . . . Scholarship Dinner . . . pinnings . . .. Enchantress Ball . . .

(Front row) Janet Wells, Mary Louise Drake, Josee Elfedt, Mary Ann Newlon, Linda Salisbury, Edith McNickle, (second row) Carolyn Stevens, Carol Sharp, Jane Pehrson, Becky Renick, Judy Grothe, Carol Sue Payn, Lorraine Parachini, (third row) Carol Pelican, Diane Shrader, Sandi Darling, Pat Kettlehut, Bev Rolfsmeier, Pat Mahoney, and Debbie Wallace.

Pledges included: (front row) Frances Corwine, Nancy Nibler, Judi Steen, Kay Thompson, Marcia Jenkins, Nancy Ross, (second row) Jan Krogh, Pennie Kirk, Jan Collings, Carolyn Gordon, Mary Jane Patton, Linda Satterfield, Penny VanCleave, (third row) Linda Saunders, Nancy Hutcheson, Pat Strong, Kay Keller, Nancy Dawson, Dee Monahan, and Judy Funk.

Seniors and officers included: (front row) Bob Thurber, Rich Lucht, Gary Calkins, Housemother Mrs. O. E. Dowell, Advisor Dr. John Rosentrater, President Harv Humphrey, Bruce Isherwood, Don Kelley, (second row) Doug Harman, Tom Cunningham, Gene Peck, Norman Petersen, Jim Wiberg, Paul Knox, Jim Goff, Gay Burgeson, Jim Nelson, Brad Dwiggins, (third row) Don Dorr, John Lauber, Roger Grothe, Lowell Gaither, Jerry Grubb, Doug Marsh, Bill Norris, Bruce Jensen, and Charles Lang.

Phi Kappa Tau

Summer rush . . . New pledges . . . First in Homecoming decorations . . . Serenades . . . Individual honors . . . Christmas Party . . . The "special" week for pledges . . . Initiation . . . Scholarship trophy winner . . . Phi Tau Formal . . .

(Front row) Dave Babbitt, Ron Tesch, Floyd Colon, Don Peterson, Norman Heitbrink, Dean Stewart, Dean Pederson, Glenn Colson, (second row) Leigh Metcalf, Terry Sapp, Fred Aden, Alan Hill, John Lee, Ron Ashby, Sam Watson, Allen Zimbleman, Bryan Spader, Lyle Hart, (third row) Craig Knotwell, Dean Wiegert, Ron Pincheon, Rich Sells, Dick Jussel, Don Wright, Larry Peterson, Dan Beers, and Ray Sporn.

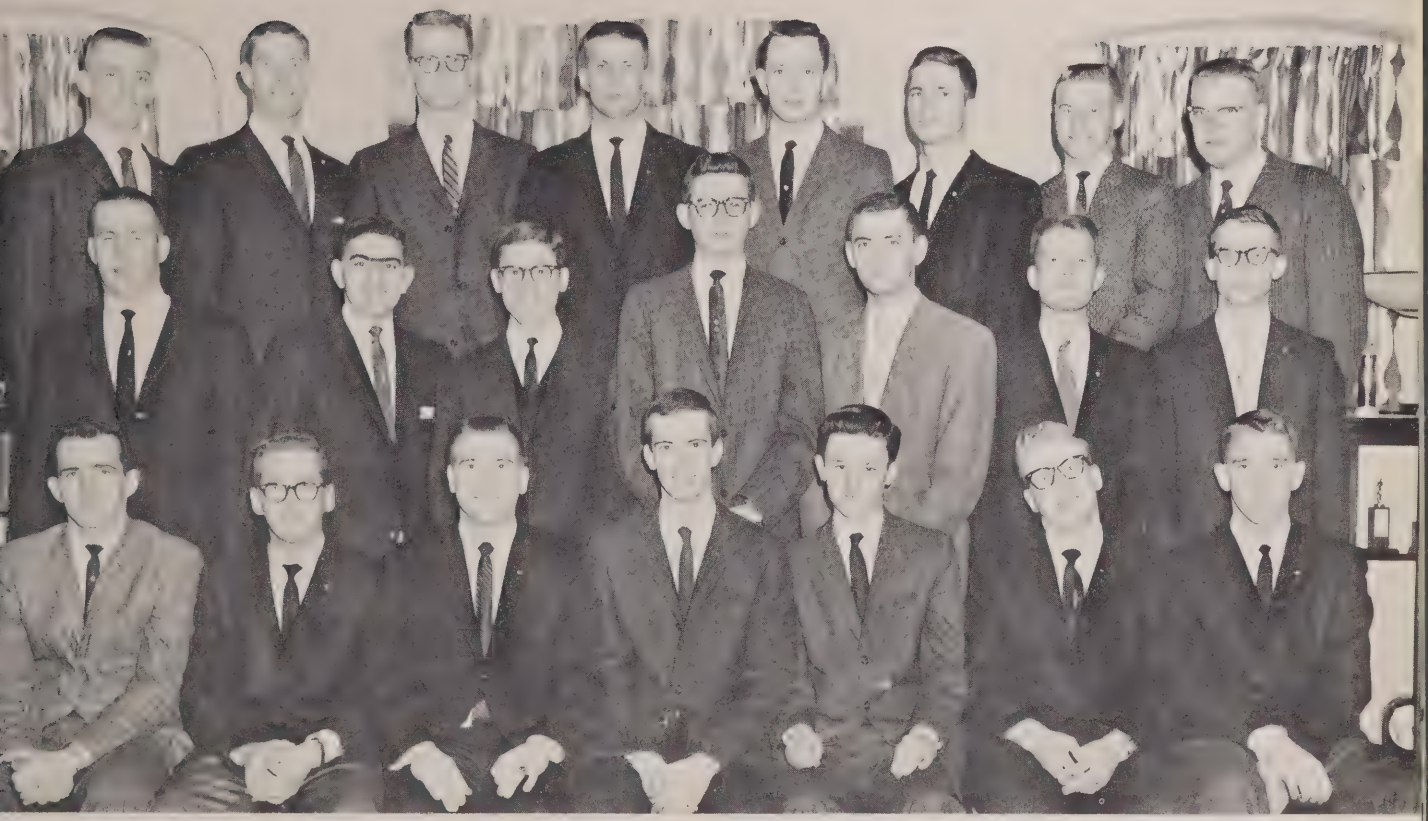

Pledges included: (front row) Bob Martin, Neil Neff, Richard Porter, Ron Slattery, Kelvin Hill, John Sampson, David Crawford, (second row) Jim Coulter, Bob Vodehnal, Jan Gabus, John Green, Stan Welch, Dick Evons, Leonard Knerr, (third row) Bruce Klemme, Steve Schwaller, Dave Dyke, Hart St. John, Bob Routh, Dennis Wright, Bruce DeBoer, and Tom Parfet.

New officers are: (seated) Bill McCamley, Bill Hood, Mrs. Marjorie Aronson, Housemother, Jerry McGee, and Dave Hellbusch. (Standing) Ted Black, John Cronn, Lee Graham, and Larry Paxon.

Tau Kappa Epsilon

New pledges . . . Homecoming . . . choosing Dream Girls of the Month . . . scholarship . . . IFC Ideal Pledge . . . Western Party . . . raids . . . TKE Formal . . .

Upperclassmen included: (seated) Gary Nelson, Wesley Ballard, John Horner, Dave Plum, Fred Clark, and Lawrence Mohnkern. (Standing) Dick Weaver, Paul Freehling, Gerald Gehre, John Nibler, Mike Weed, Keith Bastron, Ron Burmood, Frank Gaines, and Kenneth Wilkins.

Pledges included: (seated) Jack Hecox, Tim Wagner, Richard Brown, Dan Brown, Richard Suiter, Al Croasmun, and Morris Witwer. (Standing) Don Barmore, Don Williams, Ward Thayer, Jim Schuldt, Robert Swanson, Perry Dawes, Al Boykins, and George Boykins.

Seniors and officers consisted of: (front row) Russ Tucker, Everett Davis, Lonnie Slaughter, Housemother Mrs. Ella Rhinefrank, President Lynn Rexroth, Doug Anderson, Rod Bartels, (second row) William Burge, Sid Meredith, Jerry Clark, Ron Philips, Gary Mouden, Vince Dowding, Larry Walberg, Bill Lundy, Ron Shaw, (third row) Lee Struve, Roger Windlin, Gary Hofmann, Tom Widden, Jerry Hecox, Bob Els, Larry England, and Warren Woods.

Theta Chi

Athletic contests . . . Campus activities . . . Pledge training . . . Raids . . . Stealing sorority trophies . . . Parties . . . Serenades . . . Homecoming . . . Honors . . . Orchid Formal . . .

Sophomores and juniors included: (front row) Gordon Kuklish, Roy Lagerblade, Chuck Hofmann, Leonard Spearman, Gean Baldwin, Larry Bartels, Ron Hendrickson, (second row) Don Mays, Steve Dakan, John Windhusen, Kurt Rethwisch, Ron Gillham, Ron Hutchings, Daryl Frerichs, (third row) Dennis Hilyard, Phil Towle, Martin Miller, Chuck Trautman, Frank Kjeldgaard, Rich Frieberg, and Tony Herman.

Pledges included: (front row) Dick Binton, Dick Daft, Leo Prall, Gary Copperstone, Jerrie Dexter, Lynn Schmid, Gene Engel, (second row) Gary Sheldon, Bill Murray, Fred Soflin, Denny Anderson, Bob Feldman, Chuck Wagner, Tom Murray, (third row) Bill Bivin, Lee Nelson, Dick Rikli, Marvin Strauch, and Stan McFee.

Seniors and officers were: (Seated) Marilyn McCoy Carney, Judy Wilcox, Advisor Pauline Slonecker, President Joan McClurg, Mrs. C. R. Allen, Housemother, and Mona Johnson. (Standing) Jean McGee, Cathy Cronn, Janet Madsen, Phyllis Lang, Elaine Bailey, Lilah Bailey, and Jean Beran.

Willard

Participation in campus activities . . . new pledges . . . the Rose Tea . . . serenades . . . honors . . . Homecoming . . . firesides . . . initiation . . . raids . . . Willard Formal . . .

Junior and sophomore members included: (front) Patti Ireland, Ann McKeown, Virginia Dyas, Jeanne Davis, Shirley Carson, Carol Crumbliss, Carol McVicker, and Charlene Graben. (Second row) Diana Smith, Donna Brannen, Linelle Tompkins, Marlene Barrett, Carol Conover, Cleta Whisler, Nancy Lasse, and Ellen Davidson. (Third row) Judy Borgman, Jan Bentzinger, Julie Ferris, Katy Moon, Nancy Dahl, Pat Burnett, Carol Greer, and Cyrilla Shanks.

Pledges this year were: (seated) Joan Kyes, Ruth Good, Alice Holm, Joan Sandall, JoAnne Morehouse, Marjorie Bartlett, Ardythe Forbes, and Judy Umberger. (Second) Janice Petersen, Ann Klingebiel, Norla Moon, Pat Mayer, Shirley Grover, Ingrid Sandall, Janis Buckendorf, Beverly Peterson, and Barbara Weissert. (Third) Susan Hansen, Ruth Troutman, Elaine Dorr, Jane Stehlik, Sara Jensen, Carleen Rogers, Judy Thompson, JoAnn Peterson, and Betty Rodman.

Seniors and officers were: (front row) Bob Parks, Lael Taft, Housemother Mrs. Alice Vose, Advisor Dr. David Mickey, President Archie Lind, Bruce Jones, (second row) Dean Danekas, Wasinder Mokha, Don Newton, Phil Ivaldy, Ken Wacker, (third row) Chuck Hilgenfeld, Warren Mattes, Larry Mitchell, Marvin Brott, Wallace Anderson, and Duane Mosel.

Zeta Psi

Raids . . . Serenades . . . Pledges . . . Individual honors . . . Homecoming decorations . . . Bowery Party and unshaved beards . . . Stealing pin lights . . . Beatnik party . . . Zeta Psi Spring Formal . . . "Zete" Picnic . . .

(Front row) Rollie Gibbins, Jack Rogers, Wayne Knudsen, Larry Ewer, Dayton Wood, Pat Pond, (second row) Merle Faubel, Dennis Keading, Robert Marquardt, Larry Henkel, Bob Busteed, Chuck Zavadil, and Lynn Miller.

(Front row) John Herrman, Jerry Chamberlain, Neil Nelson, Terry Thompson, Charles Ott, Charles Magnuson, (second row) Jerry Ferguson, Dan Watson, Bill Woodruff, Francis Anderson, Bob Rogers, Larry McCormick, (third row) Ted Slagle, Dave Holmes, Jon Luebs, Herb Lind, Lee Kovarik, and Carleton Paine.

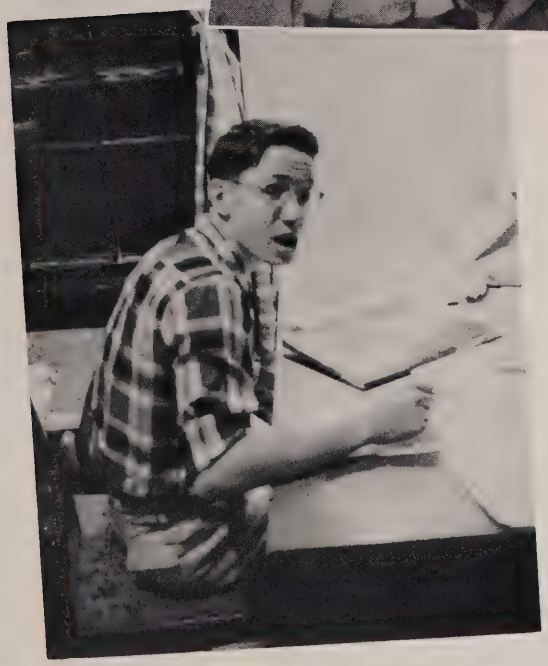

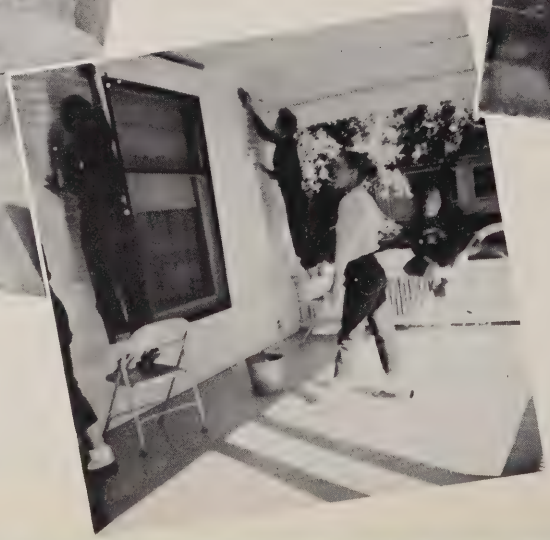

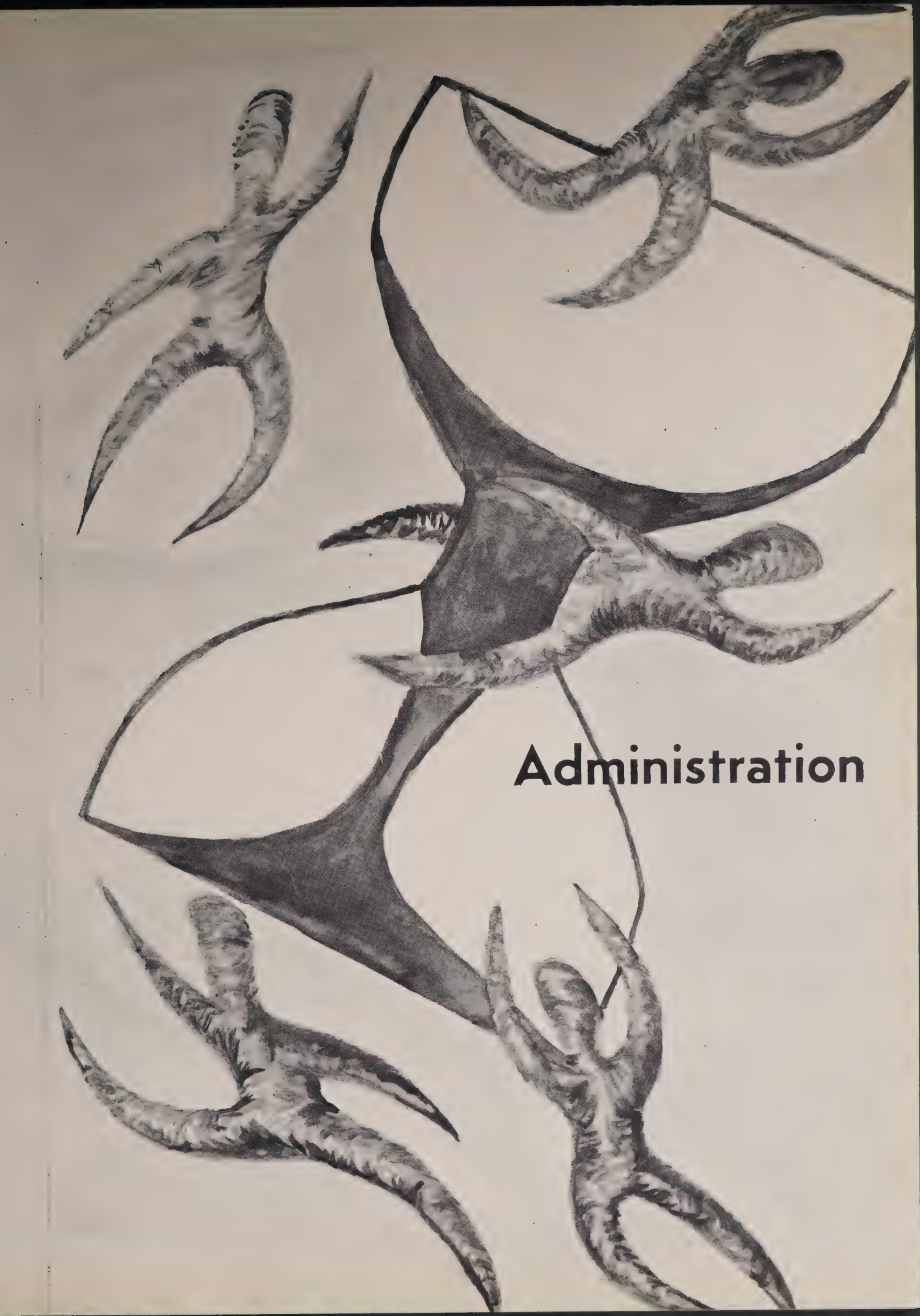

Administration

SAM DAHL
Dean of the College

Much more than honor accompanies the title of dean. Efficient administration and hours of meetings and conferences are a large part of the office. It is because a dean has a dedication to youth that he is willing to occupy such a position. In spite of all this a dean still finds the time to be a part of campus life and consider student problems.

Deans

ETHEL JOHNSON
Dean of Women

DELBERT SAMPSON
Dean of Men

ADMINISTRATION

HELEN ANDREWS
Director of Health Service

J. E. BARTLEY
Comptroller-Treasurer

RUTH CEDERDAHL
Supervisor of Duplicating and Mailing

V. A. COLON
Director of Admissions

FRED HESS
Assistant to the President for Public Relations

RICHARD JOHNSON
Business Manager and Purchasing Agent

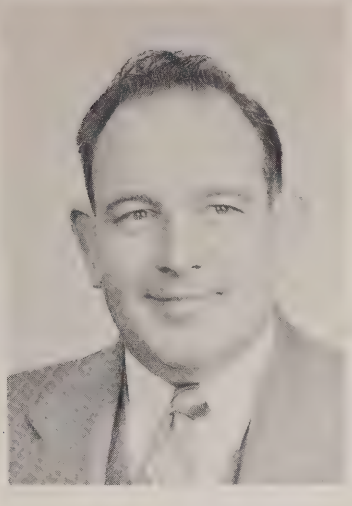

HELEN LUSCHEI
Registrar

ELSIE MULLER
Assistant Treasurer

CHARLES SCONYERS
Assistant to the President for Development

VIRGIL WELCH
Director of Investment and Estate Program

ELMER BACHENBERG
Assistant Librarian

OSCAR BENNETT
Professor of Music
Head of Department

DOROTHY BERND
Instructor in English

PATRICK BROOKS
Assistant Professor of English

KATHERINE BROWN
Assistant Professor of Foreign Languages

E. GLENN CALLEN
Professor of Political Science and Sociology

WILLIAM CASCINI
Associate Professor of Sociology and Religious Education

NETTIE M. CLARK
Associate Professor of Education

GEORGE CORFIELD
Associate Professor of Geography

MAMIE CORNS
Associate Professor of Business Administration

MELVIN DAVIDSON
Associate Professor of Physics

ROY W. DEAL
Professor of
Psychology
Head of Department

GLEN E. DORSEY
Visiting Professor of
Industrial Arts

WALTER ELWELL
Associate Professor of
Physics

MILTON D. EVANS
Professor of Education
Head of Department

WALTER FRENCH
Professor of Physics
Chairman Natural
Science

ROSALIE FULLER
Visiting Lecturer of
English

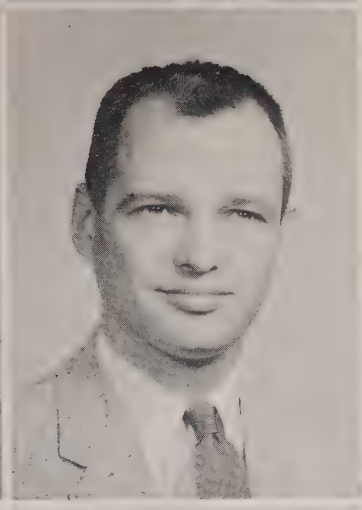

BERNICE HALBERT
Associate Professor of
English

HAROLD HALL
Associate Professor of
English
Head of Department

CHELYS HESTER
Instructor in Health
and Physical
Education
Head of Women's
Physical Education

MARY LOUISE HOLDING
Assistant Professor of
Music

DORIS HSU
Professor of Biology

BRUCE JENSEN
Assistant Professor of Mathematics

PHILIP KAYE
Associate Professor of Speech
Head of Department

JULES KELLER
Assistant Professor of Modern Languages

PAUL LAURSEN
Assistant Professor of Chemistry

PAUL LEBAR
Associate Professor of Music

MARGARET LINDGREN
Instructor in Piano

GLADYS LUX
Associate Professor of Art

WILLIAM MAEHL
Associate Professor of History

DWIGHT MARSH
Assistant Professor of English

JANET MARSHALL
Instructor of Cello and String Bass

ROBERT MARSHALL
Associate Professor of Music

L. EDWARD MATTINGLY
Chaplain and
Associate Professor of
Religion

RICHARD METCALF
Instructor in Business
Administration

DAVID MICKEY
Professor of History
Chairman of Social
Science Division

CARROLL MOORE
Associate Professor of
Physical Science
Director of Science
General Education

NIXON MUMPER
Assistant Professor of
English

M. OBERLENDER
Visiting Instructor in
Spanish

LEONARD PAULSON
Associate Professor of
Music

IRVIN PETERSON
Professor of Physical
Education

JOHN ROSENTRATER
Professor of Philosophy
and Religion

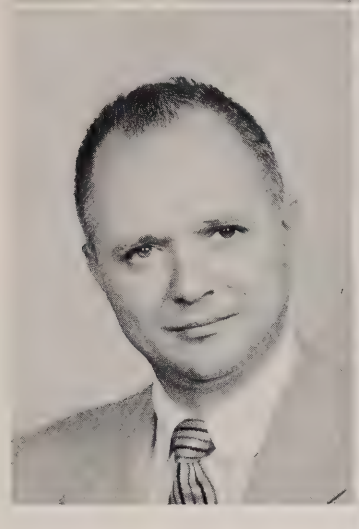

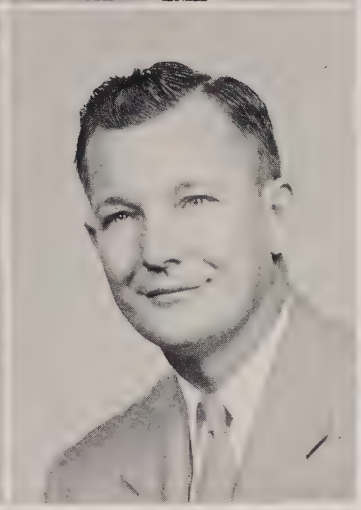

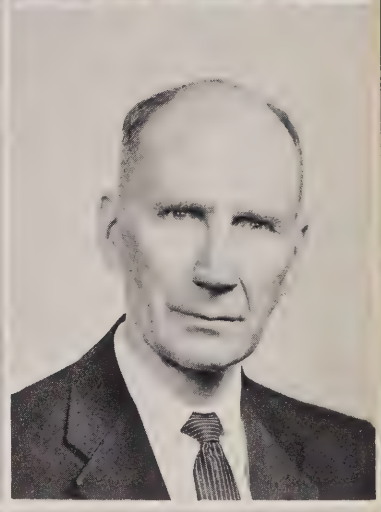

HAROLD SAMPSON
Assistant Professor of
Speech

LEWIS SCHAFER
Professor of Biology
Head of Department

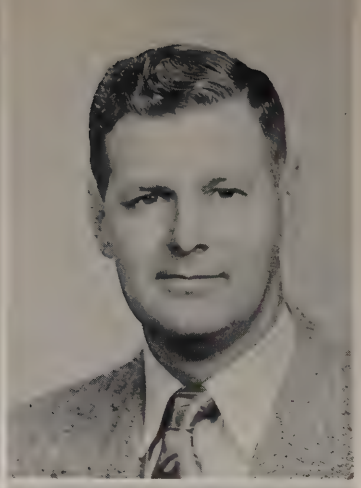

S. HULL SISSON
Librarian and
Professor of Library
Science

KEITH SKOGMAN
Assistant Professor of
Health and Physical
Education

NEILL SLACK
Assistant Professor of
Industrial Arts
On Leave of Absence

PAULINE SLONECKER
Associate Professor of
Music

JEAN SWINBANK
Instructor in
Secretarial Science

CHARLES TRITT
Associate Professor of
Music
Chairman Division of
Humanities

LAWRENCE VAUGHN
Assistant Professor of
Education

JOE WAMPLER
Associate Professor of
Mathematics

ARTHUR WESTBROOK
Visiting Professor of
Voice

NAOMI WILSON
Assistant Professor of
Education

ALICE WRIGHT
Instructor of English

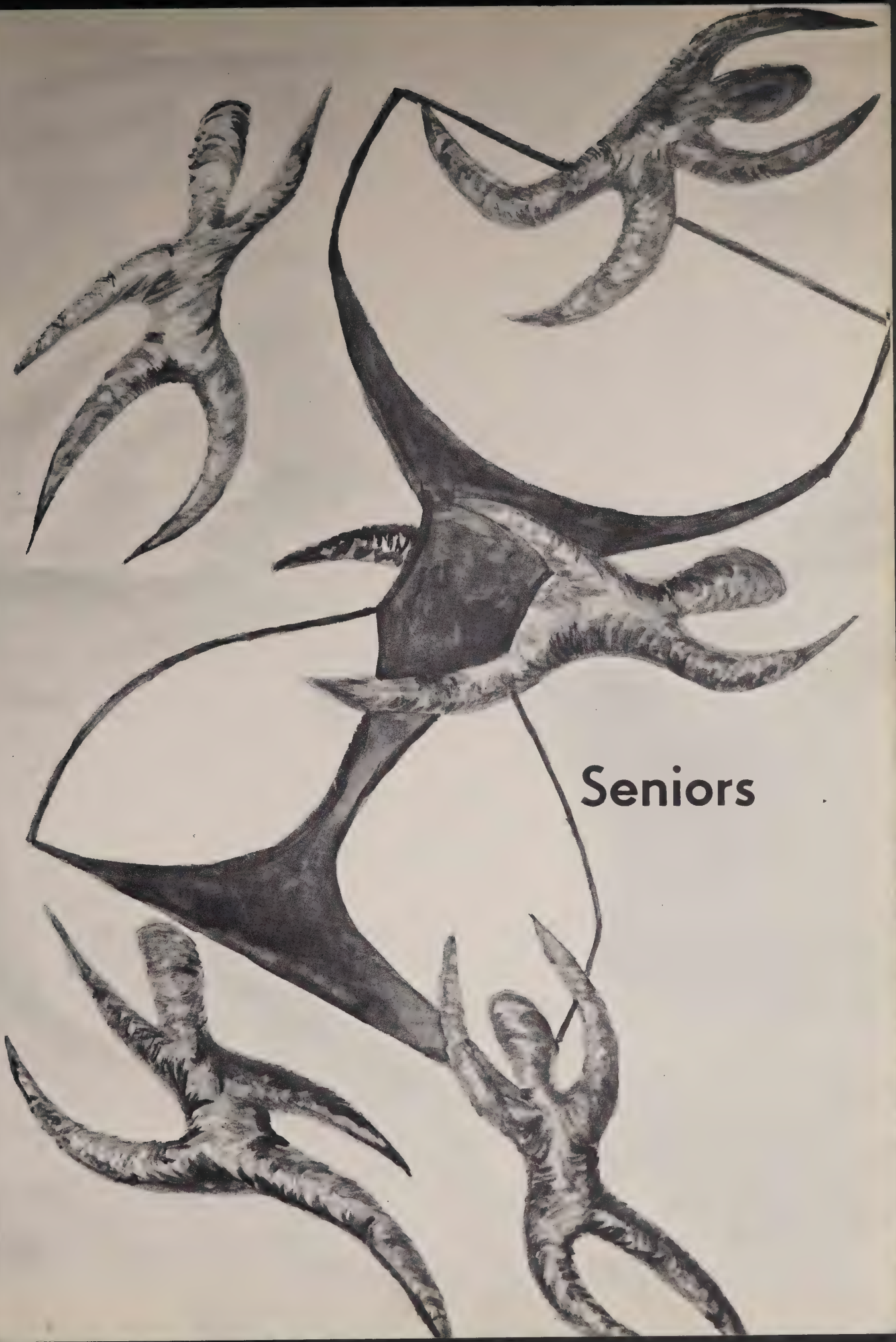

Seniors

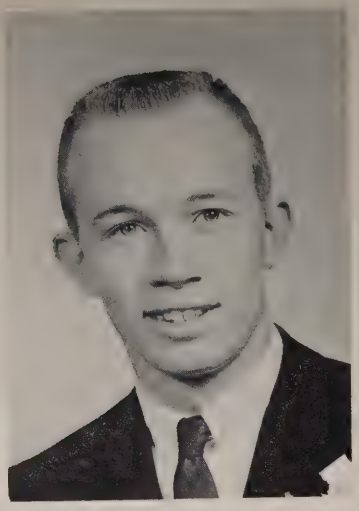

PRESIDENT
CHARLES LANG
Craig
Physics

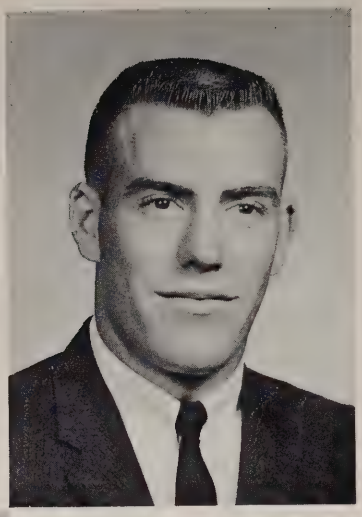

ORATOR
ROBERT BUSTEED
Elgin
Chemistry

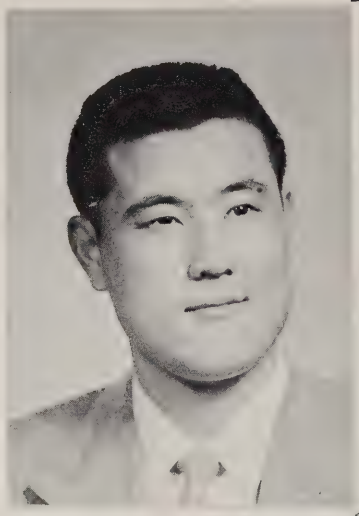

CHAPLAIN
KWAN YOUNG LEE
Inchon, Korea
Philosophy and
Religion

SECRETARY-
TREASURER
MARGARET EICKMAN
Chester
Education

ROBERT ARKLE
Lundell, Kan.
Business
Administration

RUTH ATKINS
Genoa
Education

GERALD BACON
Hastings
Music

ELAINE BAILEY
Stratton
Education

LILAH BAILEY
Stratton
Education

WESLEY BALLARD
Burr
Psychology

JAMES BARTLESON
Stanton
Chemistry

SHARON BEHLEN
Columbus
Education

ARLENE BERAN
Odell
Physical Education

JEAN BERAN
Hebron
Political Science

CARMEN BONSER
Beaver City
Education

WILLIAM BROWNE
Salem
Business
Administration

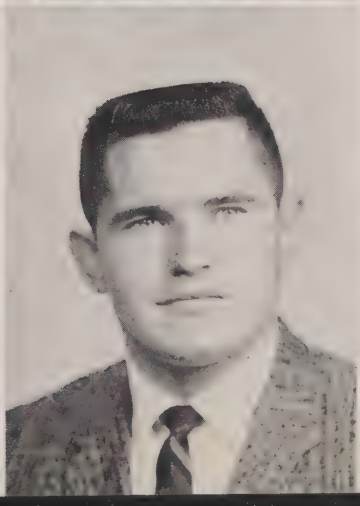

RICHARD BUETHE
Lincoln
Music

DAVID BURKHOLDER
Lincoln
Education

TERRY CAIN
Omaha
Philosophy and
Religion

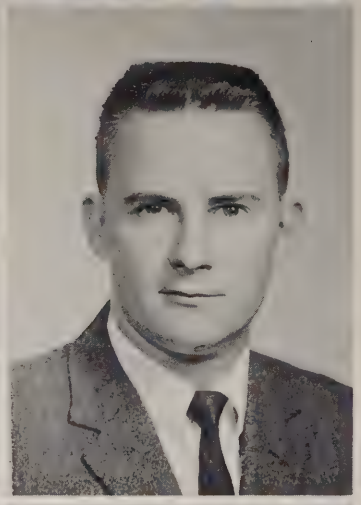

GARY CALKINS
Lincoln
Business
Administration

ELAINE CAREY
Lincoln
Education

JERRY CLARK
Clarks
Business
Administration

JULIA COOPER
Palmyra
Education

JERALD COX
Rushville
Education

CATHRYN CRONN
North Platte
Psychology

JOHN CUNNINGHAM
Arapahoe
Religion

STANLEY CYR
Franklin
History

DEAN DANEKAS
Milford
Sociology

RICHARD DANNELLY
Genoa
History

WARREN DANSKIN
Norfolk
Speech

GENE DAPPEN
Lincoln
Music

EVERETT DAVIS
Seward
History

VIRGINIA DAVIS
Genoa
Business
Administration

WESLEY EBERSPACHER
Beaver Crossing
Education

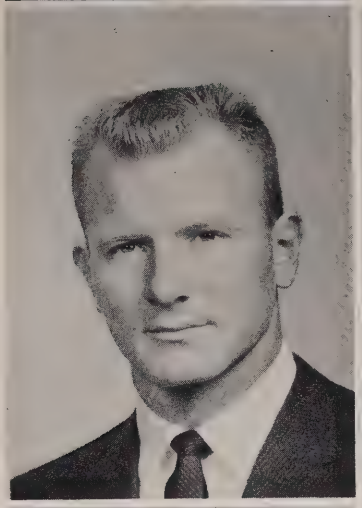

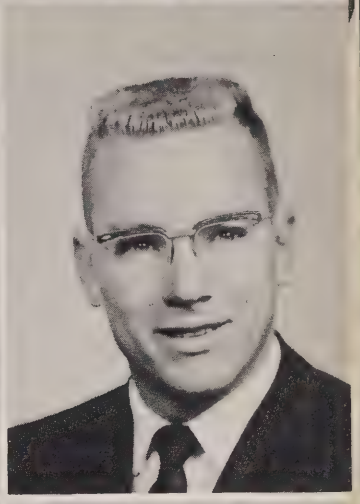

JAMES ETTER
Utica
Physics

JERALD FERGUSON
Lincoln
Business
Administration

FRANK E. GAINES
Ashland
Math

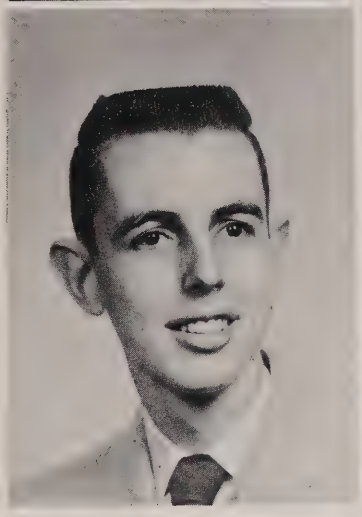

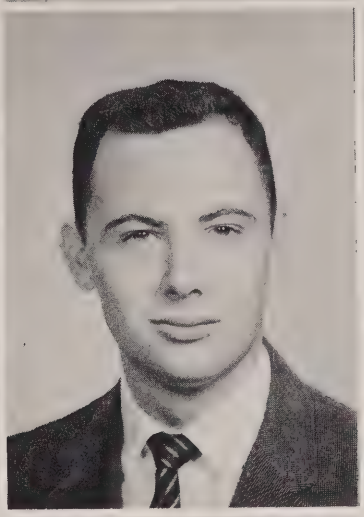

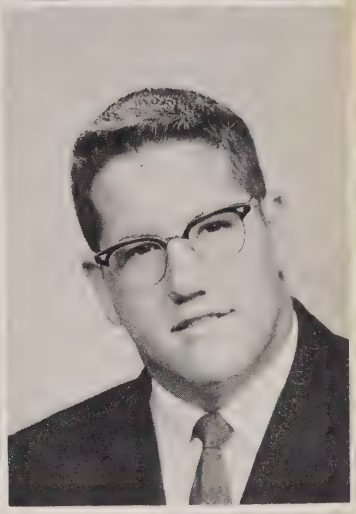

FRANK H. GAINES
Omaha
History

LOWELL GAITHER
Falls City
Biology

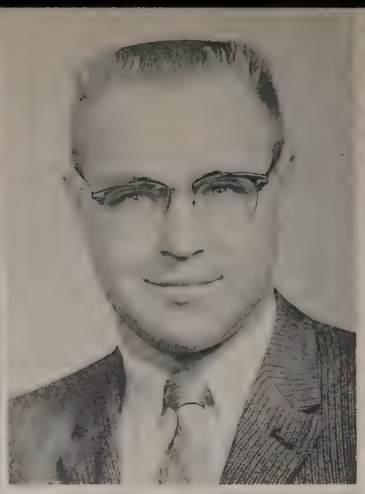

LOIS GALL
Haxtun, Colo.
Music

SHARON GLINES
Ogallala
Mathematics

STUART GROSSMAN
Lincoln
Chemistry

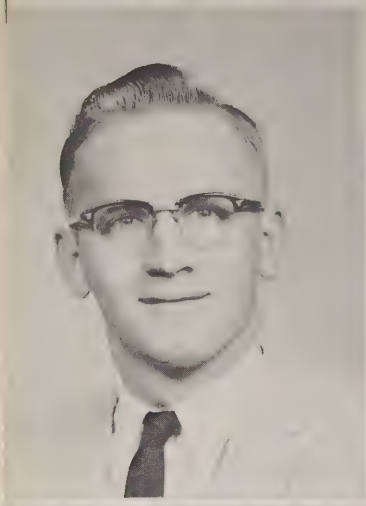

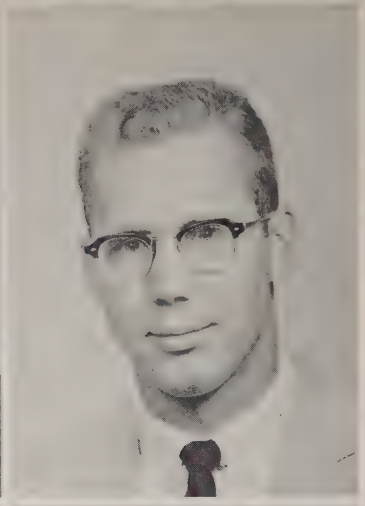

KURT GROTHEER
Nebraska City
Business
Administration

JERRY GRUBB
Wayne
Physical Education

PAUL HAITH
Lincoln
Education

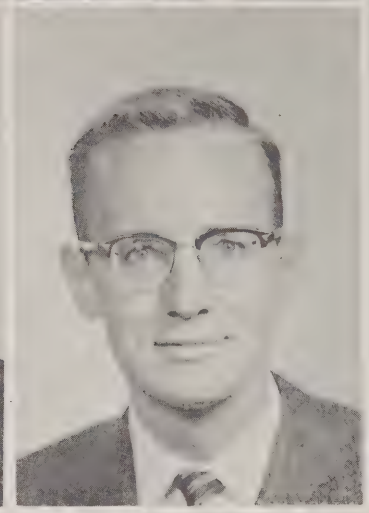

RICHARD HALL
Chappell
Music

NEAL HARTMAN
Scottsbluff
Psychology

BOYD HASIK
David City
Business
Administration

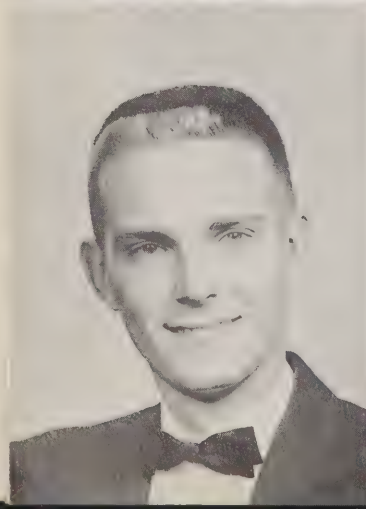

LARRY HENKEL
Ralston
Chemistry

GARRELL HOFMANN
Wahoo
Business
Administration

GAYLEN HOLMES
Polk
Physical Education

JOHN HOLMES
Polk
Education

JOHN HORNER
Exeter
History

BRUCE ISHERWOOD
Lincoln
Business
Administration

LEON JOHNSON
Oakland
Physical Education

MONA JOHNSON
Wahoo
Education

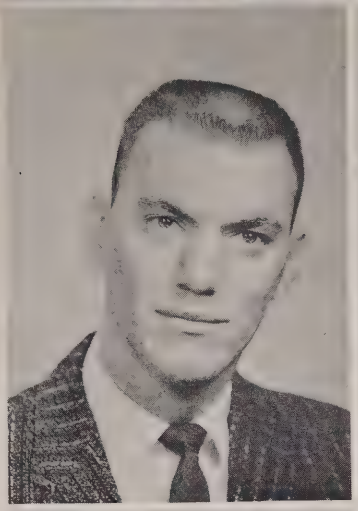

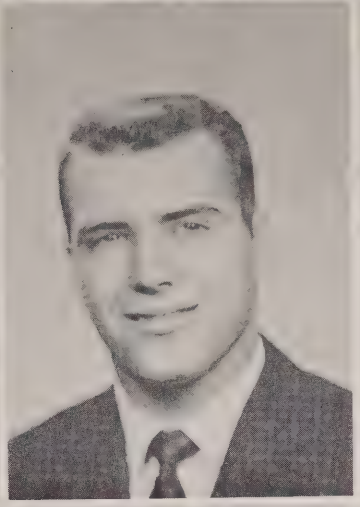

ROBERT JOHNSON
Geneva
Business
Administration

JAMES JORGENSON
Lincoln
Political Science

CHARLES KING
Tekamah
Business
Administration

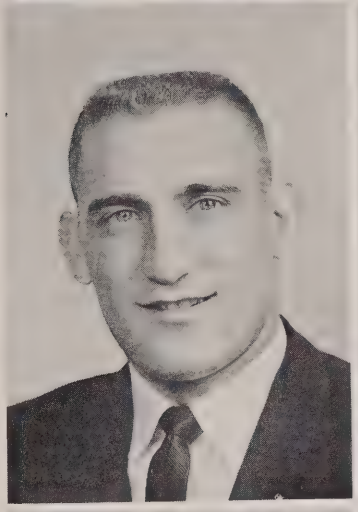

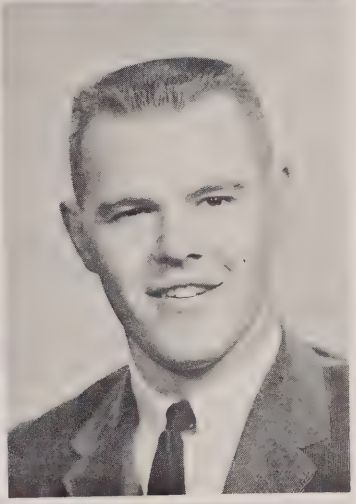

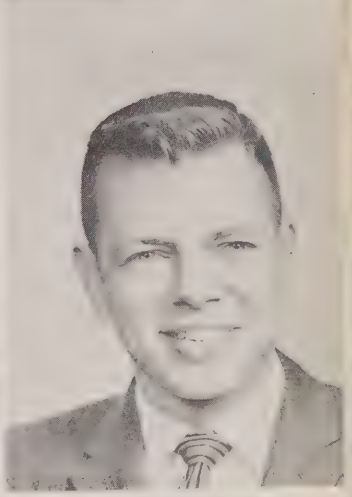

KAY KNOX
Bassett
English

LELAND KOVARIK
Lincoln
Business
Administration

PHYLLIS LANG
Elgin
English

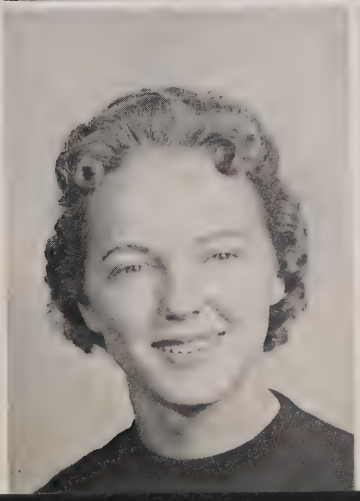

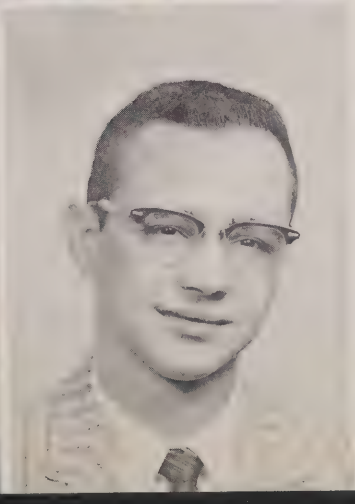

BARBARA LAUTZENHEISER
Lincoln
Math

BETTY LEE
Lincoln
Art

TRUDY LEUENBERGER
Merrill, Wis.
Education

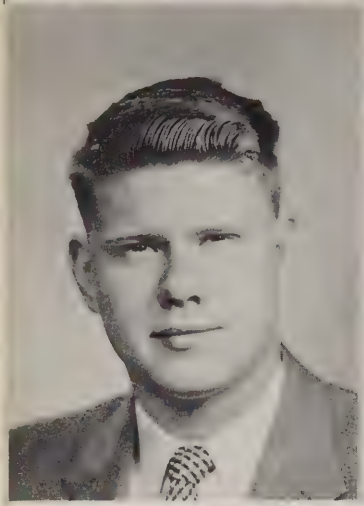

ARCHIE LIND
St. Paul
History

JOHN LOMBARD
Lincoln
Physics

PATRICIA LOMBARD
Lincoln
Education

RICHARD LUCHT
Grand Island
Music

FRANCES LUGINBILL
Humboldt
Education

MARY ANN LUNDEEN
Minden
Education

NANCY LUNDY
Fremont
Business
Administration

WILLIAM LUNDY
Lincoln
Business
Administration

JAMES McCHESNEY
Narka, Kan.
Philosophy

JANEY McCONNELL
Lincoln
Speech

MARILYN McCOY
Lincoln
Education

JEAN McGEE
Oxford
Education

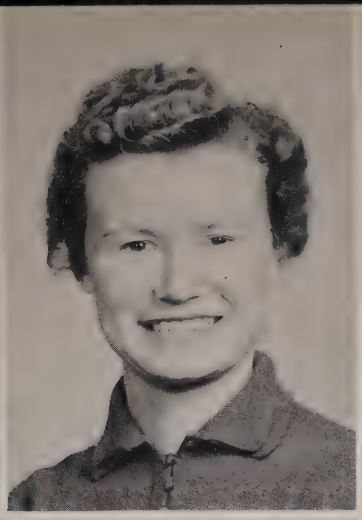

ROBERT McMEEN
Lincoln
Music

JANET MADSEN
Nehawka
Music

DOUGLAS MARSH
Belvidere
History

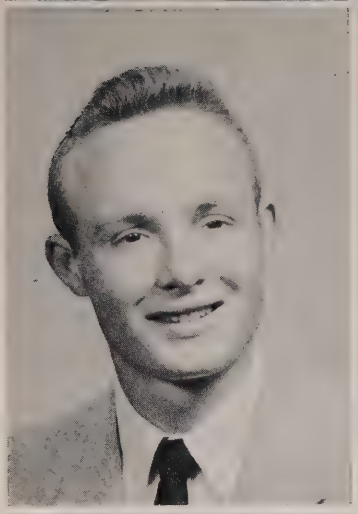

KENNETH MATHIS
Kearney
Music

MABLE MEHL
Lincoln
Music

VIRGINIA MEINBERG
Seward
Education

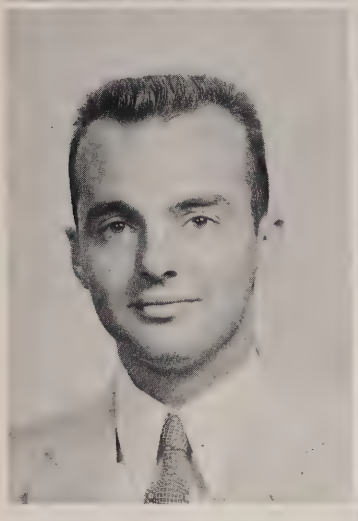

MARILYN MENDENHALL
Elmwood
Education

DONNA MEYER
Sidney
Natural Science

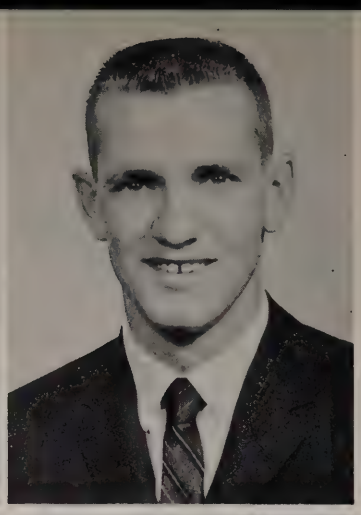

MARILYN MILLER
Lincoln
Education

DAVID MILLS
Murdock
Physical Education

LARRY MINNE
Denver, Colo.
History

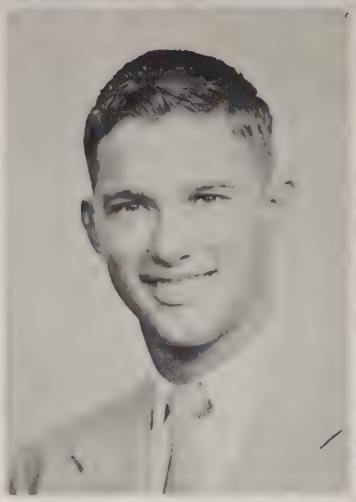

TOD MOORE
Wood River
Speech

MICHAEL MORTON
Bassett
Physical Education

JON MOSTROM
Ceresco
Business
Administration

GARY NELSON
York
Business
Administration

LINDA NELSON
Potter
English

ALFRED NEWMAN
Wausa
Physical Education

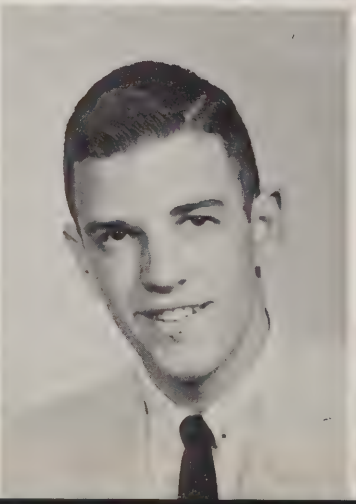

SHARON NORE
Clearwater
Education

WILLIAM NORRIS
Holdrege
Business
Administration

IVAL OLMSTEAD
Lincoln
Chemistry

MARTIN PARK
Aurora
Biology

DEAN PEDERSON
Hardy
Education

PATRICIA PERKINS
Carson, Ia.
Music

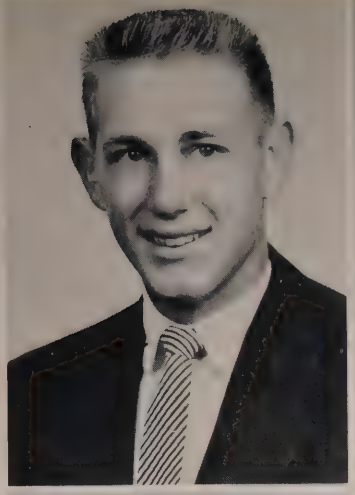

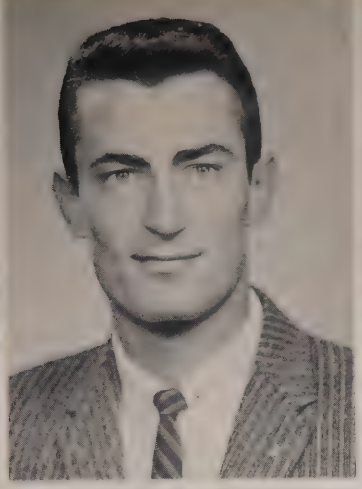

NORMAN PETERSEN
Weeping Water
Political Science

SHARON PETERSEN
Lincoln
Speech

DONALD PETERSON
Lincoln
Education

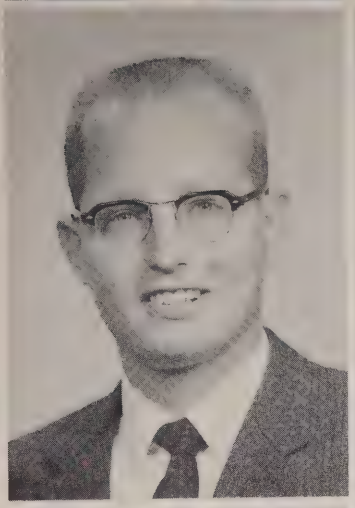

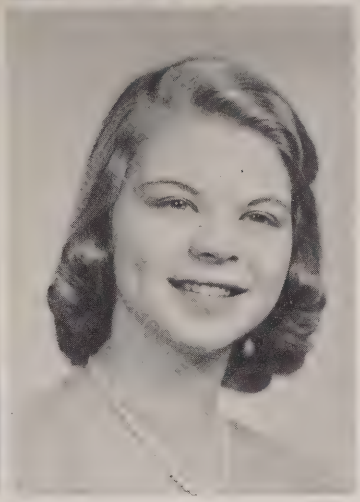

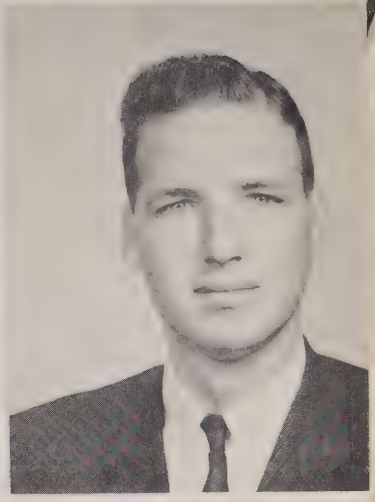

LAWRENCE PETERSON
Walthill
Psychology

RONALD PINCHEON
Ogallala
Physics

JAMES PONT
Lincoln
Political Science

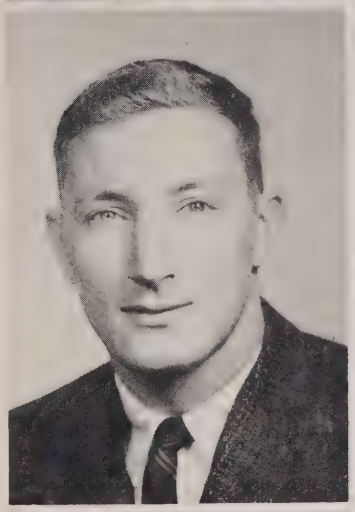

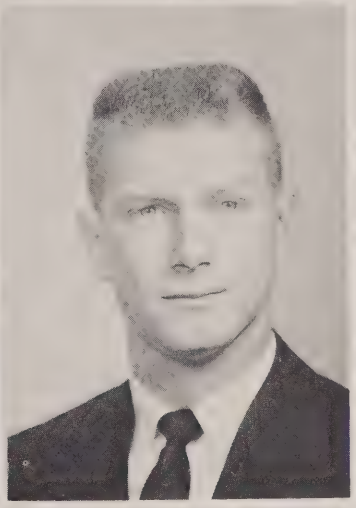

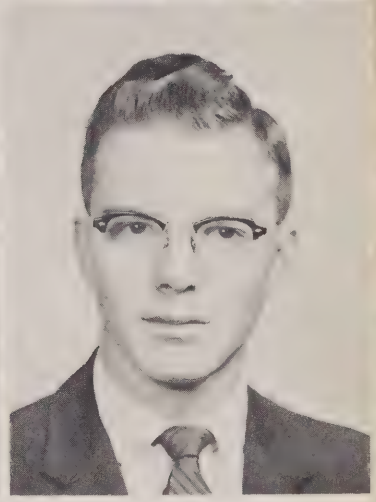

KEITH RAGETH
Hamburg, Ia.
History

JANICE REDIGER
Lincoln
Education

JOHN RICHARDS
Chappell
Business
Administration

HARRY SCHAEFFER
Oak
Biology

CATHERINE SCHROEDER
Albion
Natural Science

GAIL SCHULTZ
Lincoln
Education

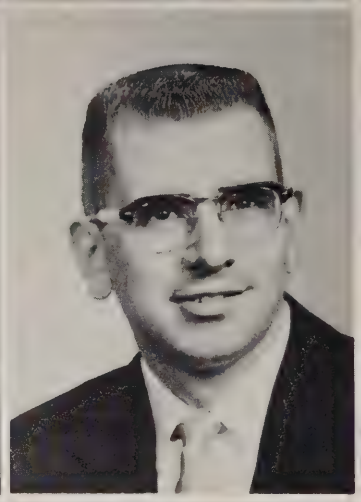

DEAN SELL
Lincoln
Physical Education

RONALD SIEDEL
David City
Business
Administration

WILLIAM SIMIC
Beatrice
Biology

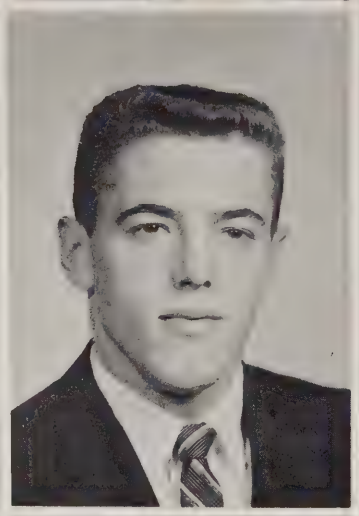

IEDA SIQUERRA
Minas, Brazil
Political Science

LONNIE SLAUGHTER
Rosalie
Education

DOUGLAS SMITH
Chappell
Business
Administration

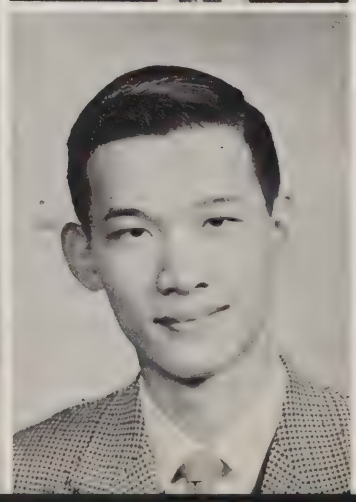

NANCEE SMITH
Syracuse
Political Science

ROBERT SOONG
Boston
Sociology

ESTELLE STARK
Ericson
Education

MERNA STARK
Lincoln
Education

MERLENA STARKEY
Oshkosh
Education

CAROLYN STEIN
High Point, N.C.
Education

ALBERT STUMPHY
Lincoln
English

MARGARET SWIFT
Haig
Education

CONSTANCE TATMAN
North Platte
Mathematics

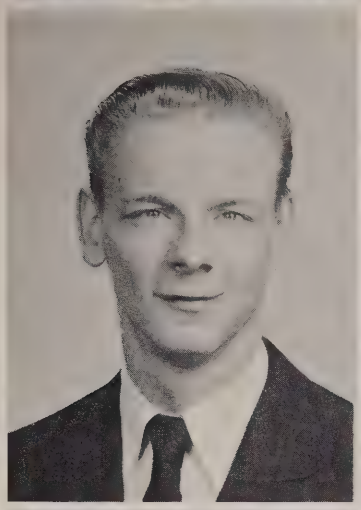

JANET TAYLOR
Lincoln
Philosophy and
Religion

ROBERT THURBER
Burwell
Physics

RICHARD TURNER
Diller
Philosophy and
Religion

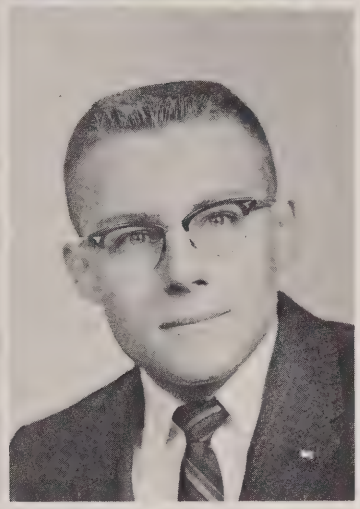

WILMA VODEHNAL
North Loup
Education

BEN VRANA
Wahoo
Education

RICHARD WATT
North Platte
Music

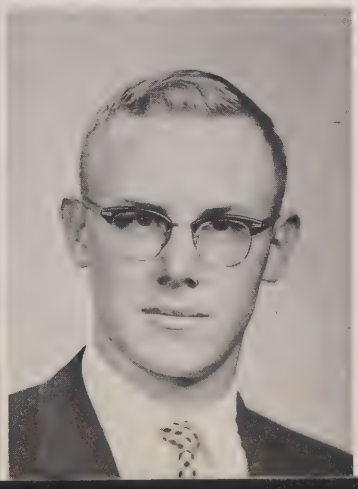

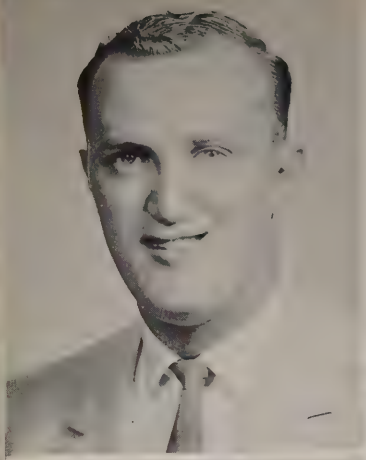

JAMES WEARY
York
Biology

RICHARD WEAVER
Grand Island
Language

DARLEEN WEGNER
Wisner
Natural Science

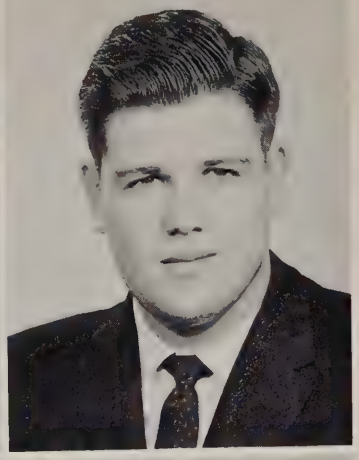

DALE WHARTON
Knob Noster, Mo.
Physical Education

JOSEPHINE WHITNEY
Lincoln
Education

JAMES WIBERG
Gering
History

ELAINE WITTIG
Sidney
Physical Education

PHIL WOLVIN
Seward
Physics

EFFIE WOOD
Hamlet, N.C.
History

ALAN WOODS
Raymond
Education

JAMES WRIGHT
Table Rock
Physical Education

SHARON YOUNG
Kimball
Physical Education

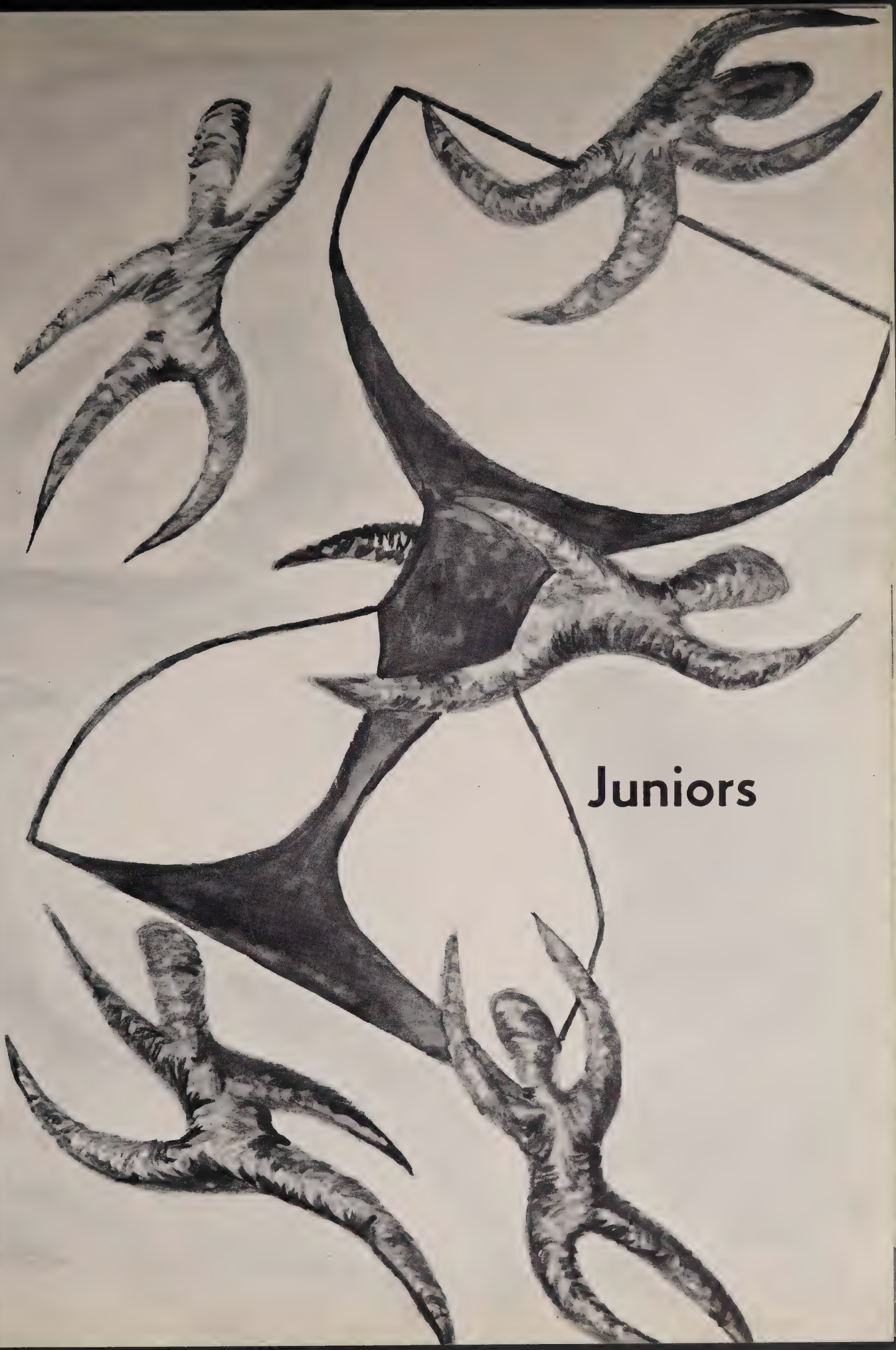

Juniors

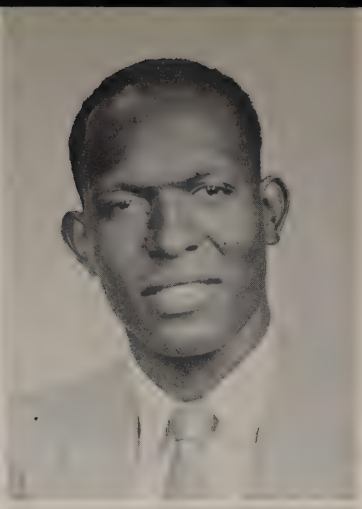

ROBERT AHRENDTS
Deshler

IVAN ALPHONSE
Panama

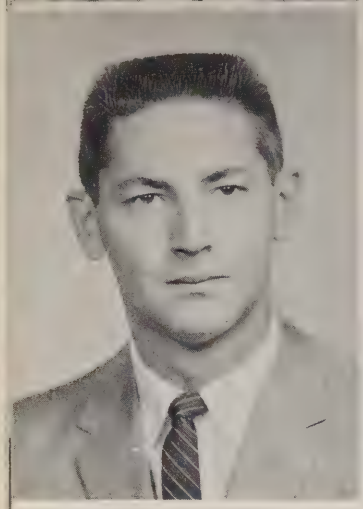

AARON ANDERSON
Lincoln

DONNA ANDERSON
Blair

DOUGLAS ANDERSON
Wausa

FRANCIS ANDERSON
Mendota, Ill.

PRESIDENT
LYNN REXROTH
Humboldt

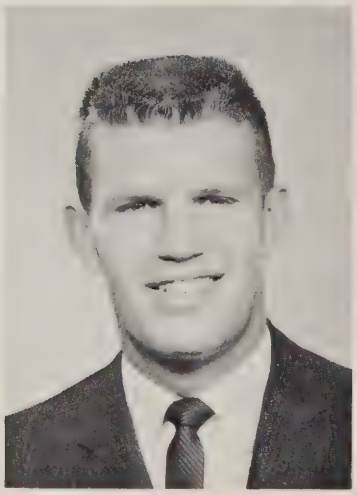

BEVERLY ANDREWS
Syracuse

GENE BALDWIN
Stanton

MARLENE BARRETT
Omaha

CONRAD BASTOW
Omaha

JOAN BASTOW
Omaha

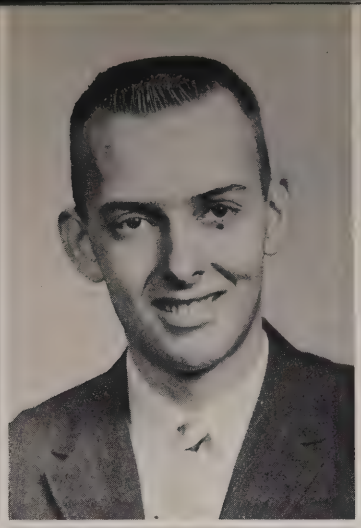

MARJORIE BEHRING
Malcolm

NORMA BEVELHEIMER
Bennington

VERA BLACKLEDGE
Lincoln

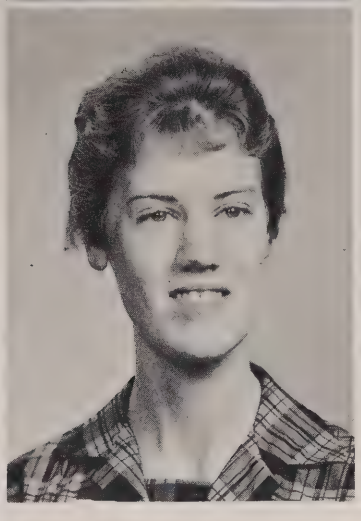

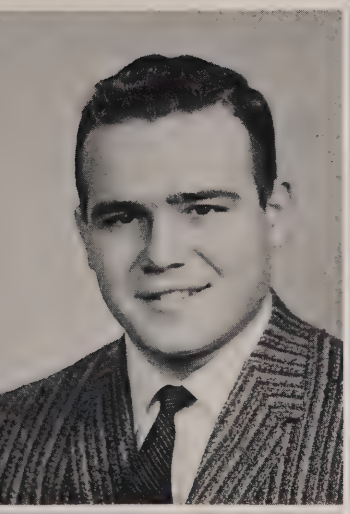

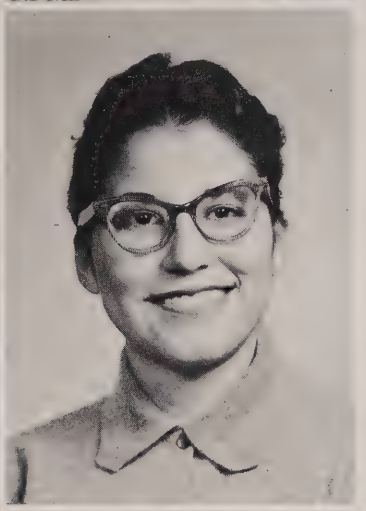

RICHARD BOHY
Taylor

DELORES BONSE
Pueblo, Colo.

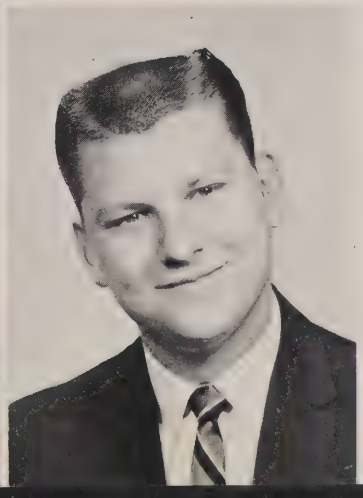

MARILYN BRODHEAD
Scottsbluff

GRETA BROX
Lincoln

ROBERT BUETHE
Lincoln

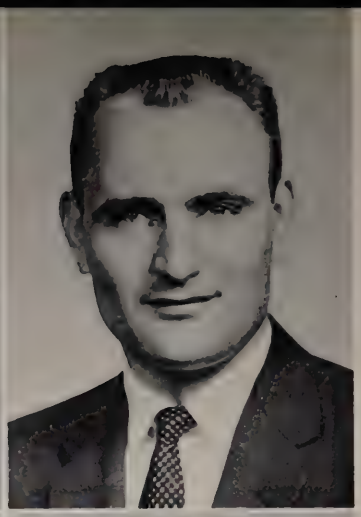

PATRICIA BURNETT
Lincoln

LUMIR CAHA
Ceresco

DONLD CALKINS
O'Neill

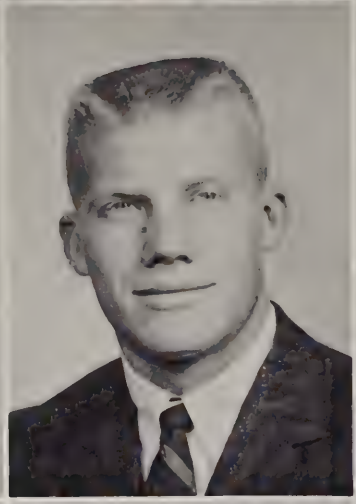

SHIRLEY CARSON
Omaha

CLARK CILEK
Hay Springs

THOMAS CORNU
Omaha

AUDREY COXBILL
Atkinson

CAROL CRUMBLISS
Scottsbluff

FLOYD COLON
Lincoln

NANCY DAHL
Lincoln

STEVE DAKAN
Lincoln

NANCY DARLING
Falls City

JEANNE DAVIS
Lincoln

DON DORR
Falls City

JAY DRUECKER
Murray

LONNY EHLERS
Millard

THOMAS EHLERS
Blair

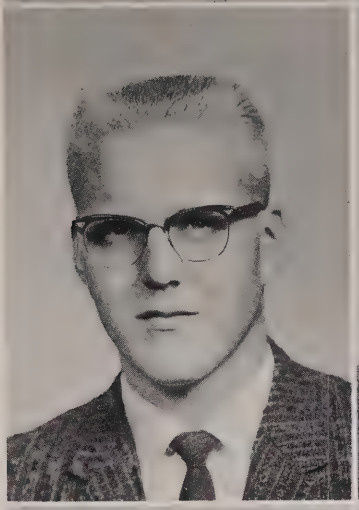

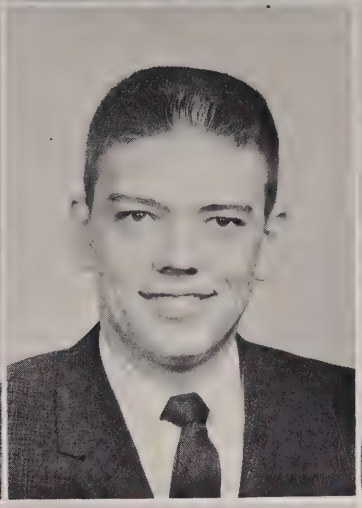

JOHN ELENGA
Tecumseh

STEVE ENGLAND
Harvard

SHARON EOFF
Omaha

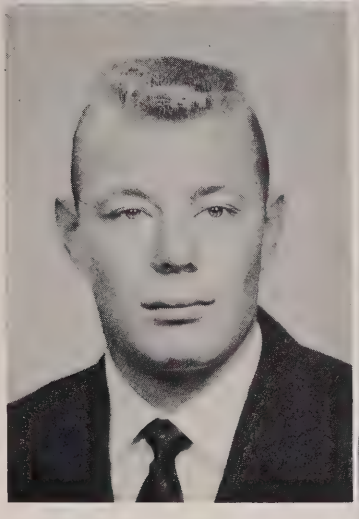

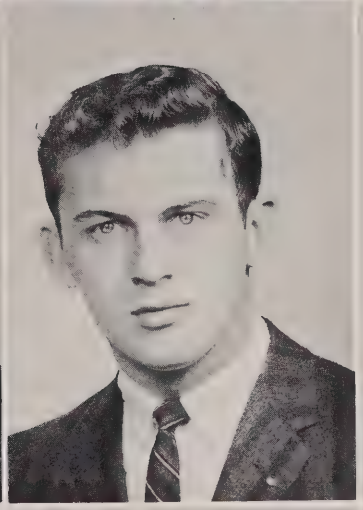

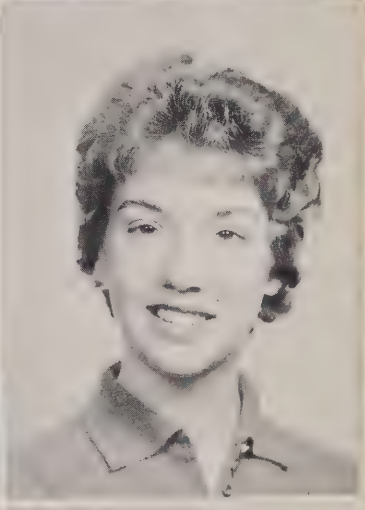

TOM EVANS
Seward

SANDRA FASSE
Eustis

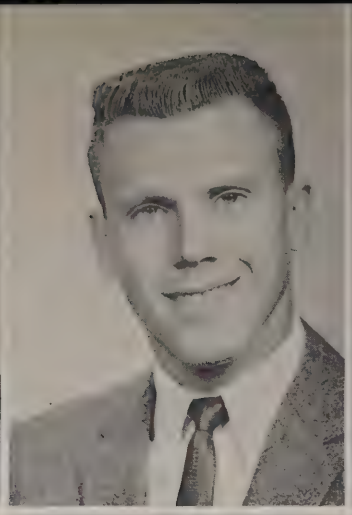
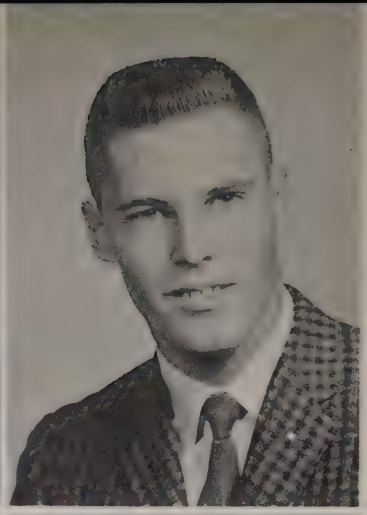

PAUL FREEHLING
Haigler

ARLAND FREIBERG
Stanton

RICHARD FREIBERG
Stanton

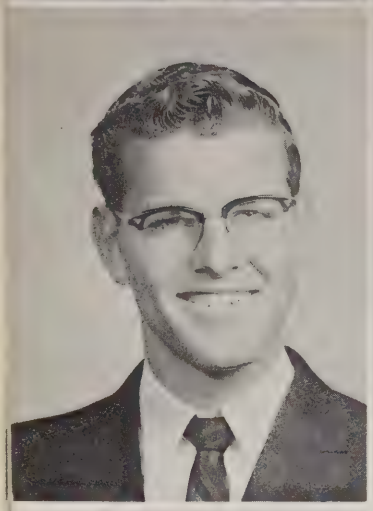

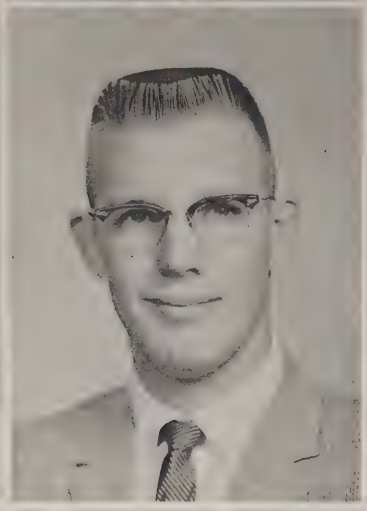

DARRYL FRERICHS
Pilger

RUTH GILLETTE
Lincoln

JAMES GOFF
Worland, Wyo.

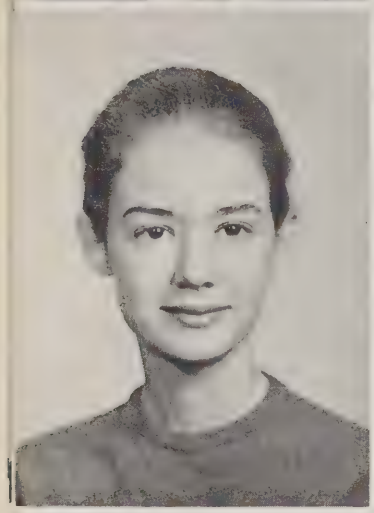
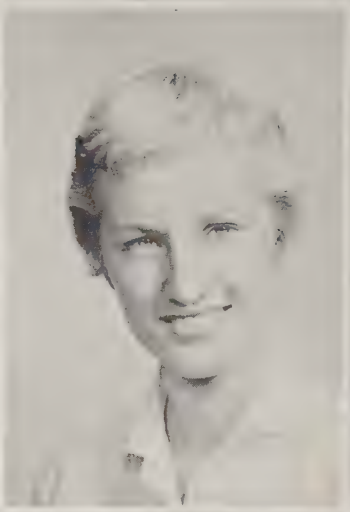

ELIZABETH GOWER
Clayton, N. C.

CHARLENE GRABEN
Seward

LEE GRAHAM
Ashland

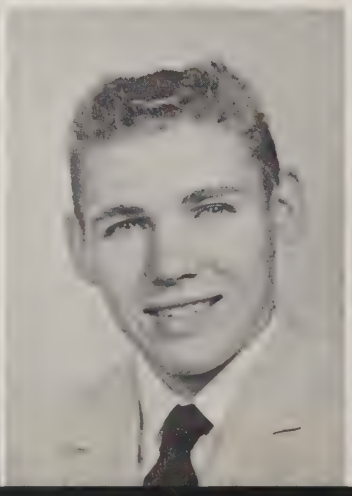
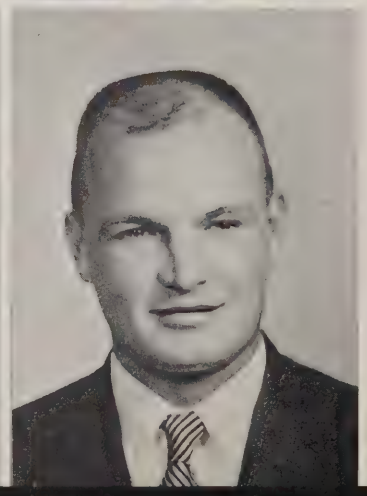

TERRY GRANERE
Grand Island

JAMES GRIES
Randolph

ROGER GROTHE
Tekamah

LOVEDAY GUION
Lincoln

GARY GUSTAFSON
Lincoln

JANE HALL
Scottsbluff

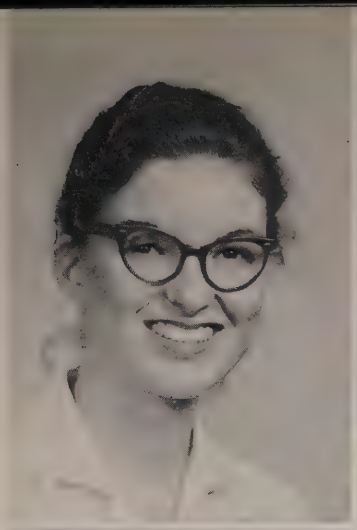

BARRY HAMMOND
Lincoln

KAREN HANSON
Lincoln

PAT HARE
Albion

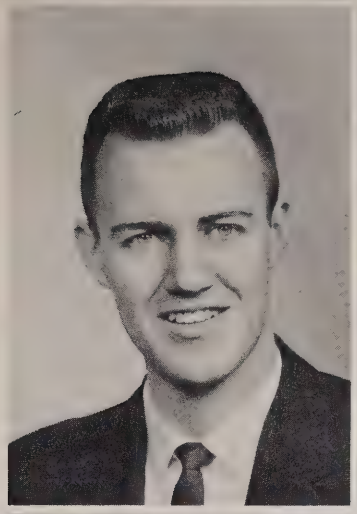

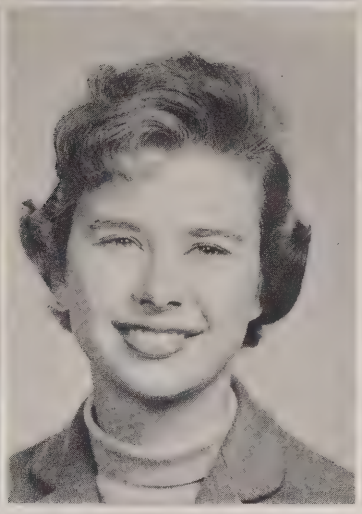

BOBBIE HARROLD
Lincoln

EMILY HART
Lincoln

JOYCE HARTMAN
Council Bluffs

RON HENDRICKSON
Big Springs

NORMAN HIETBRINK
Hickman

ALAN HILL
Ogallala

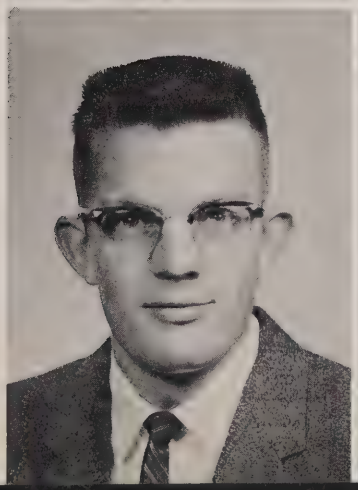

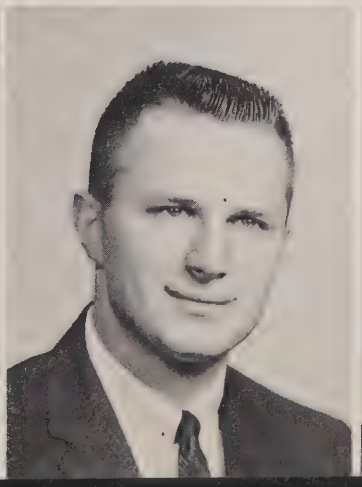

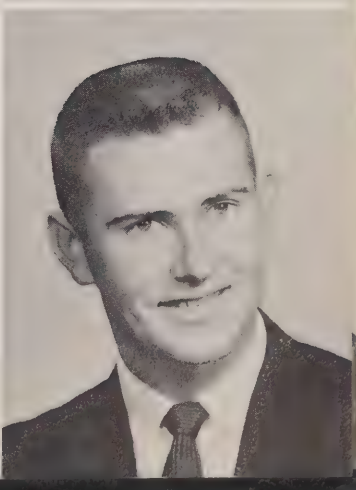

MARILYN HOFFERBER
McCook

CHARLES HOFMANN
Wahoo

JERRY HOHNBAUM
York

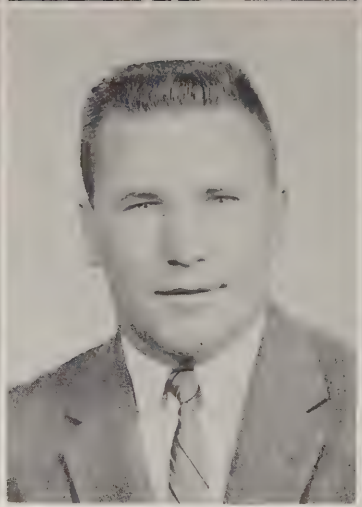
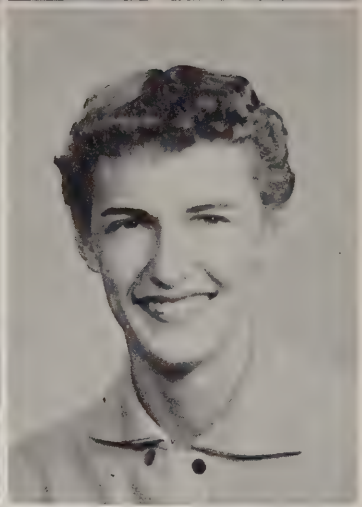

BILL HOOD
Cozad

GENE HRUZA
Lincoln

KATHRYN HRUBESKY
Geneva

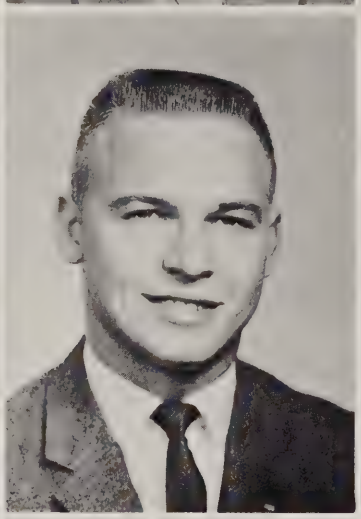
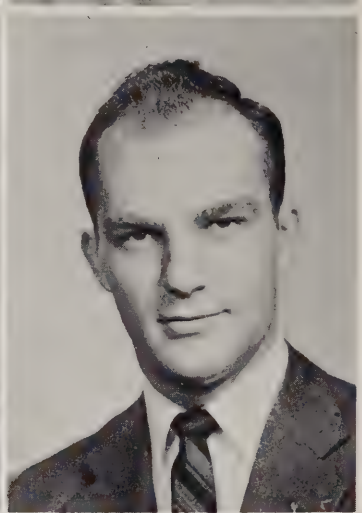

BRENDA HUMPHREY
Imperial

HARVEY HUMPHREY
Valley

TOM HUTCHINS
Lincoln

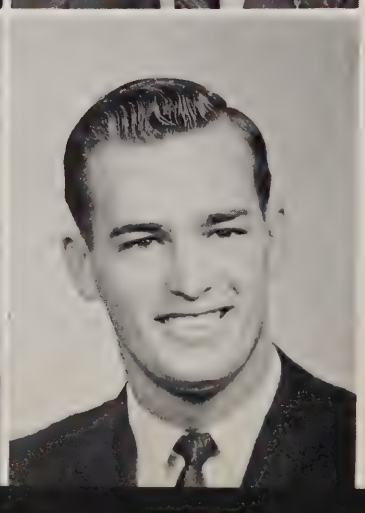

PATTI IRELAND
Omaha

DOUGLAS JONES
Pilger

RICHARD JUSSEL
McCook

JANE KERNS
Humboldt

FRANK KJELDGAARD
Big Springs

MARY KLUVER
Columbus

KATHLEEN KOHOUT
Friend

KAYE KOLER
McCook

NANCY LAASE
Lincoln

MARCELLA LACHANCE
Lincoln

ROY LAGERBLADE
Moline, Ill.

DALE LANNIN
Murdock

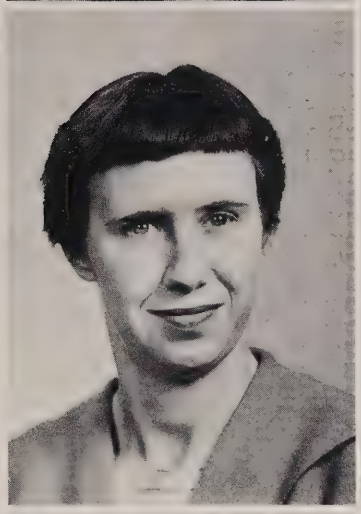

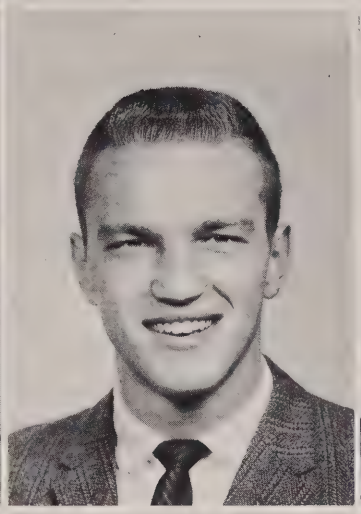

MARYANNE LARGE
Lincoln

ROBERT LARSON
Plainview

JOHN LAUBER
Shickley

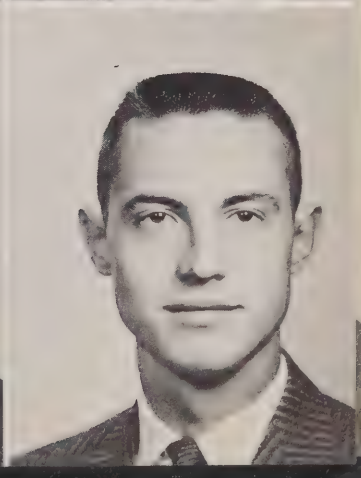

ELDON LEUTZINGER
Gering

HAROLD LOCH
Lincoln

ARLENE LODWIG
Omaha

JON LUEBS
Grand Island

VIRGINIA LUETHJE
Waco

JOAN McCLURG
Bassett

LARRY McCORMICK
Lewellen

CAROL McVICKER
Omaha

NANCY MAHON
Haigler

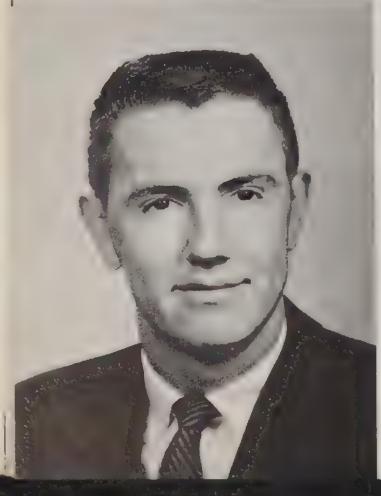

KENNETH MAJOR
Madison

JANE MARSHALL
Palmer

NOBUKA MATSUNO
Muromachi, Ikeda

MARJORIE MEHLS
Lincoln

SIDNEY MERIDITH
Boone

OPAL MILTON
Friend

ROBERT MOFFITT
Lincoln

WASINDER MOKHA
Panjab, India

JAMES MONROE
Lincoln

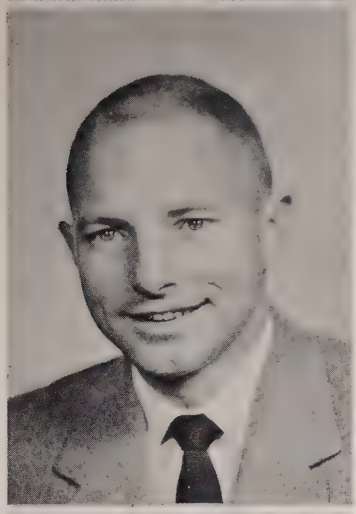

KATHRYN MOON
Kearney

JOLENE MULLER
Surprise

JOHN NIBLER
Lincoln

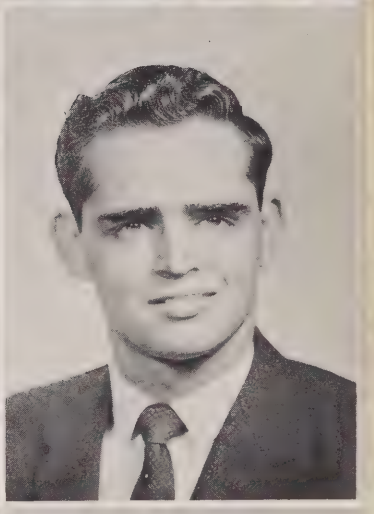

MARILYN NICHOLS
Geneva

LYSABETH NIELSON
Murdock

BEVERLY OLSON
Ericson

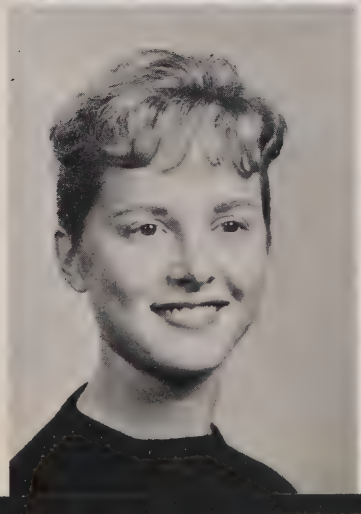

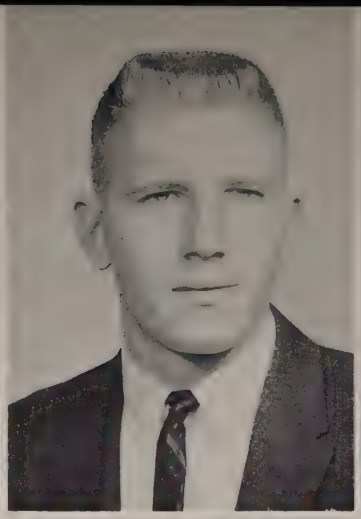

GORDON OLSEN
Lincoln

JOHN OLSON
Lincoln

GARY O'MARA
Pender

SANDRA OTT
Lincoln

CAROL PAYN
Lincoln

JANICE PETERSEN
DeWitt

JAMES PETERSEN
Minden

BEVERLY PETERSON
Seward

DAVID PLUM
Lincoln

ROBERT ROGERS
Bradshaw

HOWARD RASMUSSEN
Wahoo

JANET RICHEY
Cozad

KAREN ROSEBERRY
Lincoln

DENNIS RUSHO
Lincoln

DENNIS SEMIN
Utica

JOAN SEBERG
Elwood

RITA SHEPHERD
Lincoln

WAYNE SISSON
Republic, Kan.

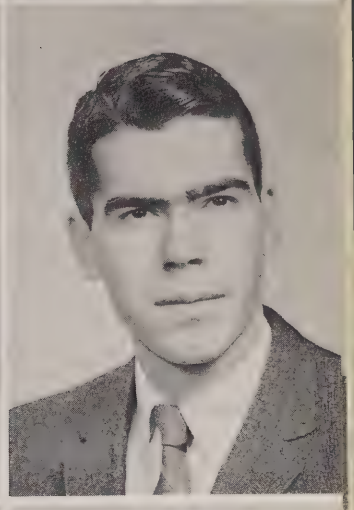

DEANNA SMITH
Cozad

DIANA SMITH
Chappell

LEROY SNYDER
Lincoln

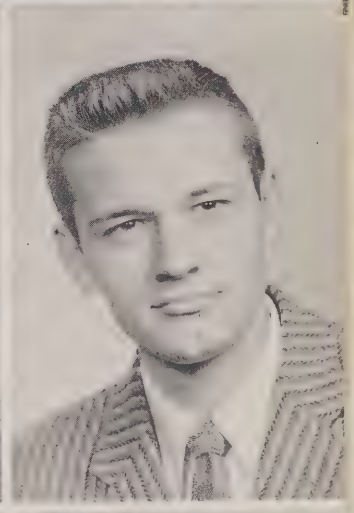

LEONARD SPEARMAN
Lincoln

JOHN SPIEKER
Batavia, N. Y.

RAY SPORN
Lincoln

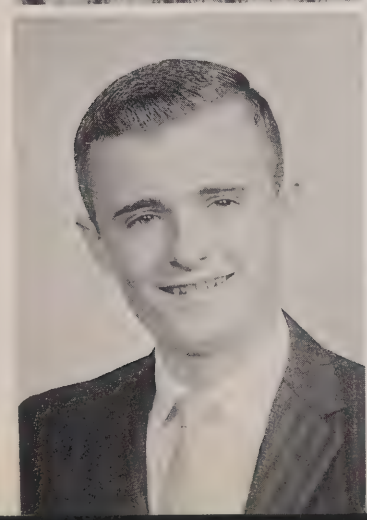

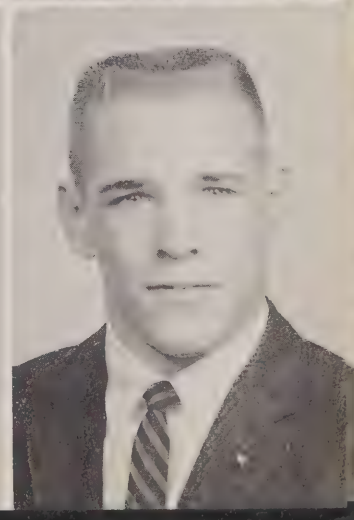

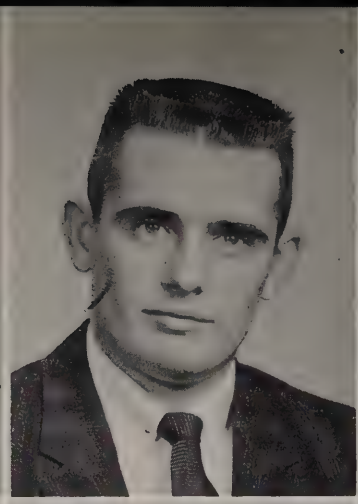

ELAINE STEVENS
Norfolk

LEE STRUVE
Oxford

CAROL STEWART
Lincoln

LAEL TAFT
Lincoln

ALVERETTA TAYLOR
Lincoln

ANNA TAYLOR
Lincoln

WARD THAYER
Indianapolis, Ind.

ROSEMARY THIEL
Hamburg, Ia.

LELAN THIESZEN
Henderson

DIANNE THOMPSON
Arnold

JEAN THURBER
Burwell

CHARLES TRAUTMAN
Big Springs

RUSH TUCKER
Carroll

FRED ULRICH
Lincoln

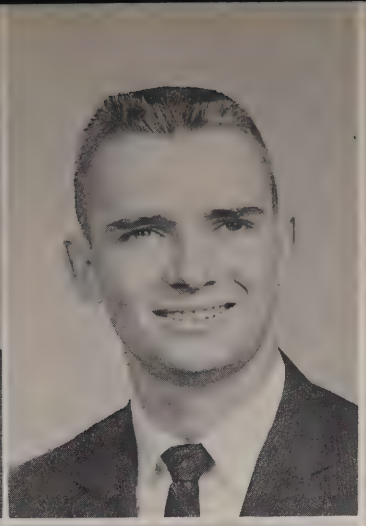

KENNETH WACKER
Lincoln

LARRY WALBERG
Eagle

DAN WATSON
York

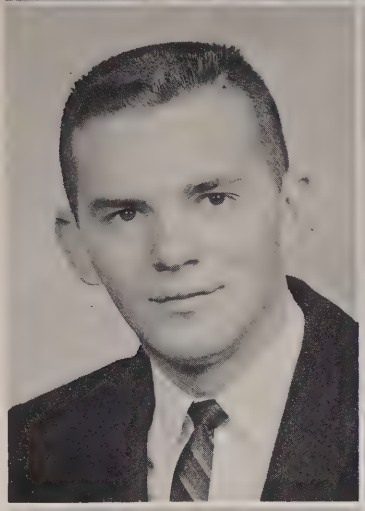

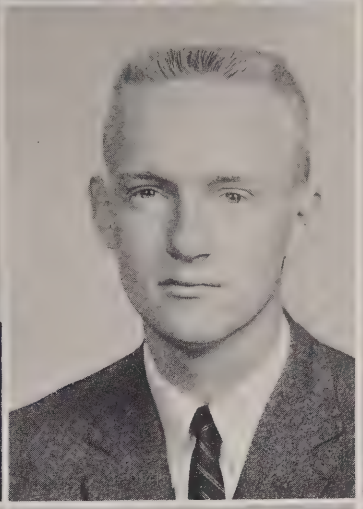

LEROY WEED
St. Edward

BARBARA WEISSERT
Eustis

JUDY WILCOX
Lincoln

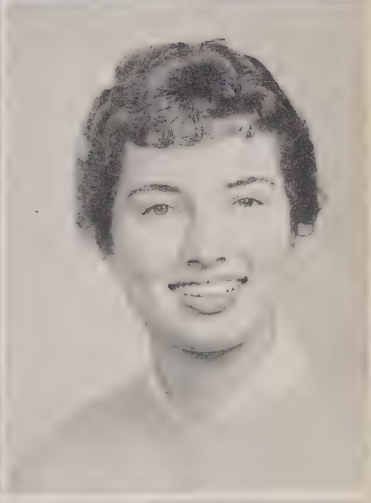

JACK WILLIAMS
Girdwood, Alaska

ROBERT WILLIAMS
Endicott

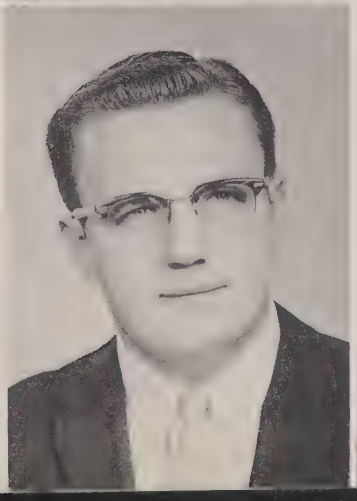

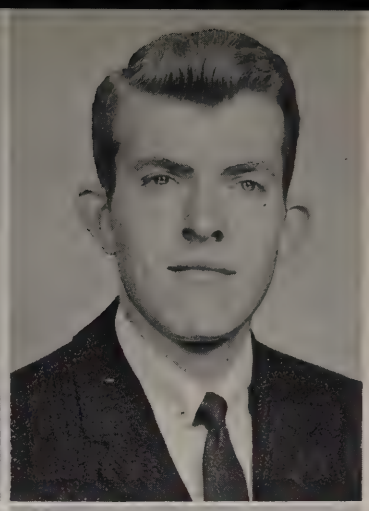

JOHN WINDHUSEN
Hooper

SUSAN WITSCHY
Scottsbluff

WILLIAM WOODRUFF
Ulysses

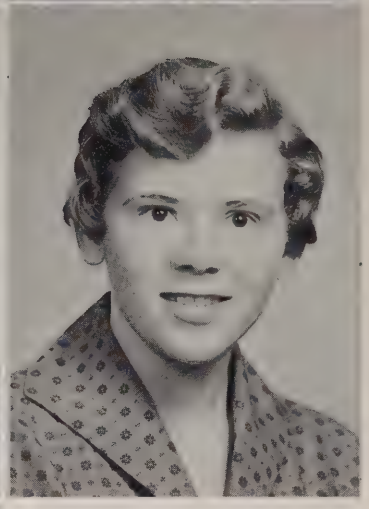

JANICE WROTH
Lincoln

CAROLE YASUDA
Kaneohe, Hawaii

KATHERYN YOERG
Nebraska City

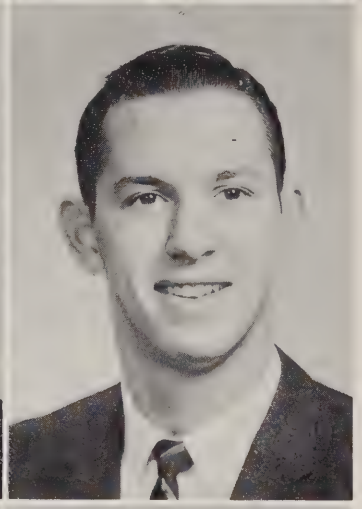

MARILYN YOST
Grand Island

CHARLES ZAVADIL
Allen

DALE ZEHRING
Lincoln

JEANICE ZIMMER
Chappell

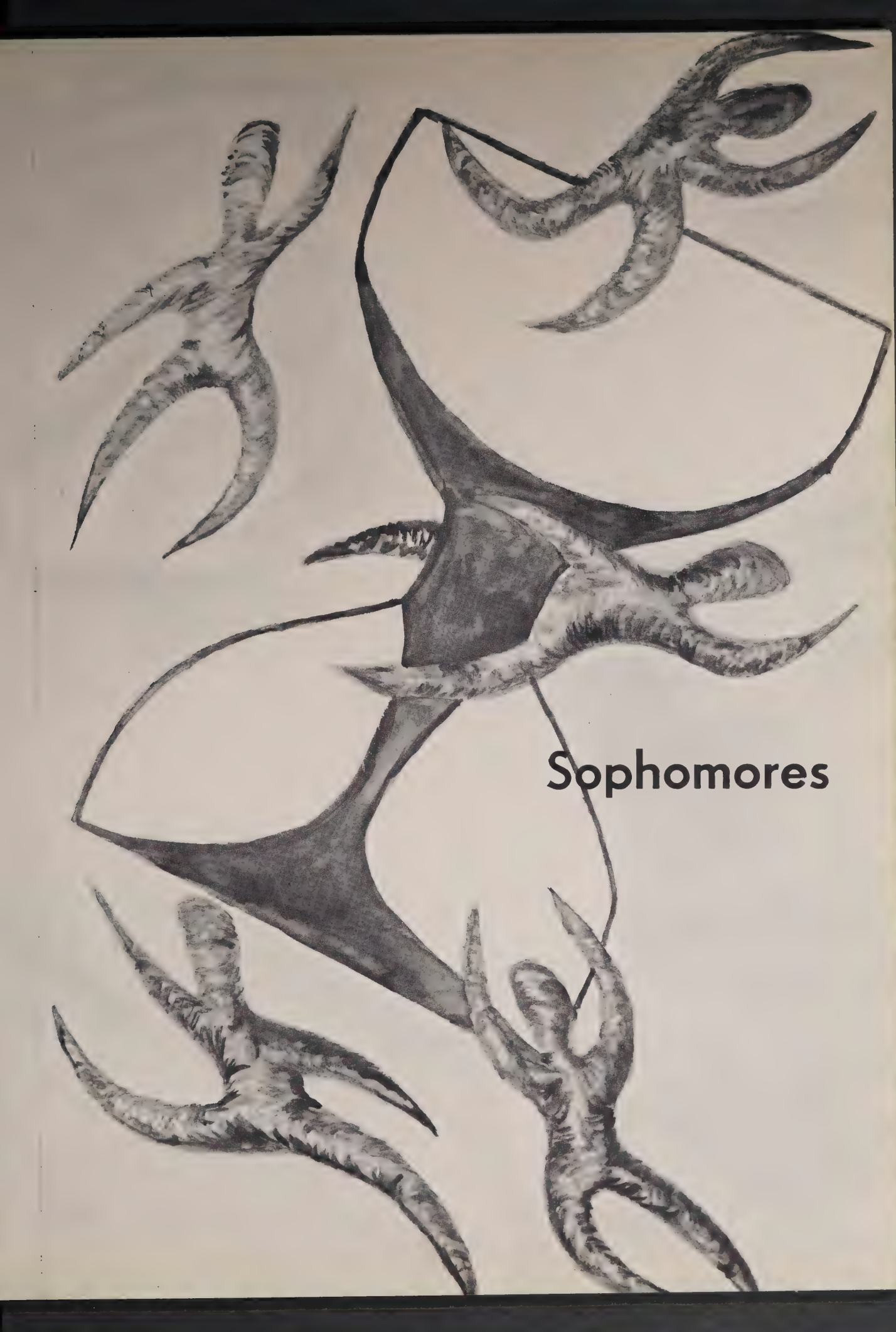

Sophomores

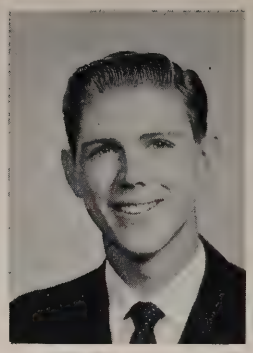

BRUCE JONES
Brady

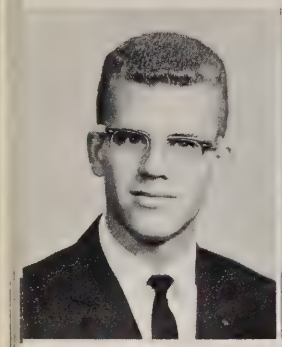

FRED ADEN
Omaha

FRANCES ALBERS
Lincoln

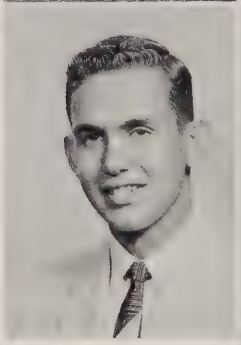

WALLACE ANDERSON
Alliance

RONALD ASHBY
Alliance

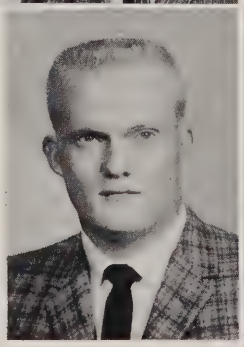

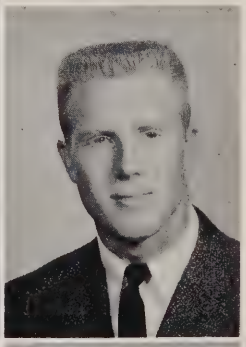

DAVID BABBITT
Arapahoe

LARRY BARTELS
Beatrice

RODNEY BARTELS
Beatrice

SHARON BARTLETT
Scottsbluff

KEITH BASTRON
Lincoln

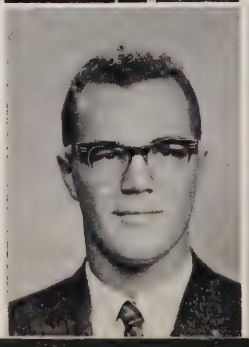

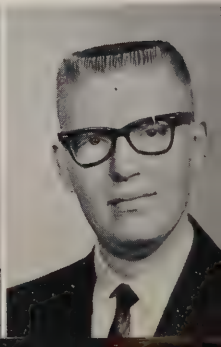

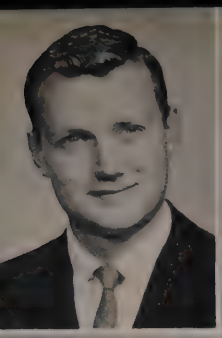
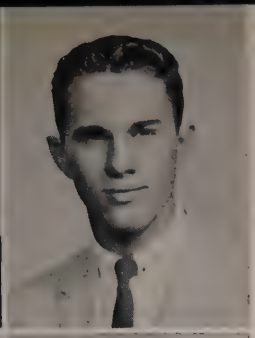

BRUCE BATIE
Wood River

LAWRENCE BELL
Papillion

DAN BEERS
Elm Creek

JEANETTE BENTZINGER
Seward

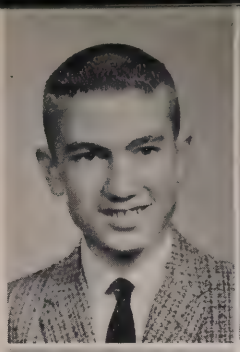

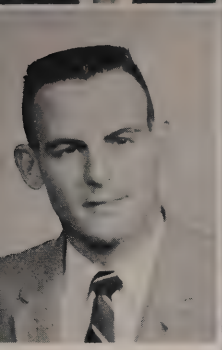

LARRY BERAN
Hebron

PATRICIA BIGLEY
Lincoln

KAREN BERRY
Gurley

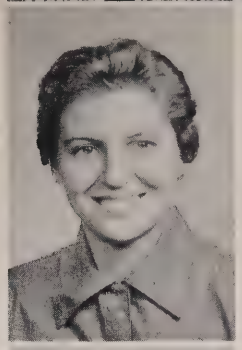

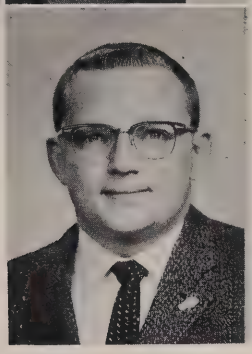

TED BLACK
Fullerton

JUDY BORGMAN
Lincoln

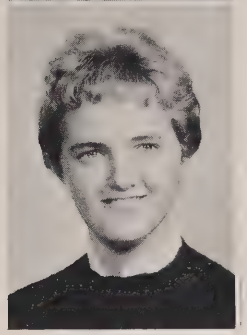

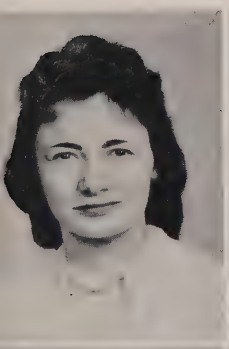

LAUREL BORNEMEIER
Murdock

GEORGE BOYKIN
South Sioux City

ROBERT BOWNE
Eagle

DONNA BRANNAN
Central City

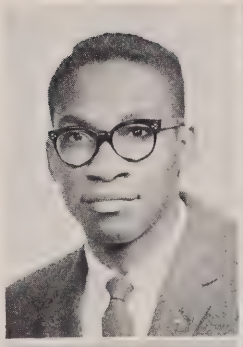

MARVIN BROTT
Scottsbluff

BARBARA BRYAN
St. Edward

FLO BROWN
Bassett

GAY BURGESON
Lexington

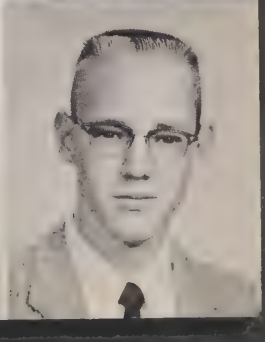

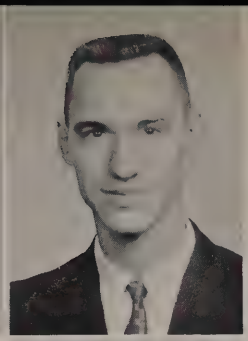

SALLY BURKE
Blair

RONALD BURMOOD
Grand Island

NORMA CAHA
Ceresco

NANCY CANDISH
Grand Island

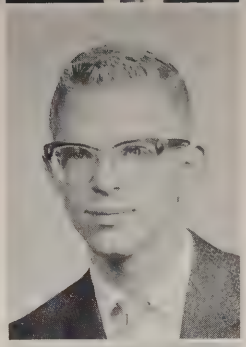

FRED CLARK
Norfolk

LYNN CLARK
Chappell

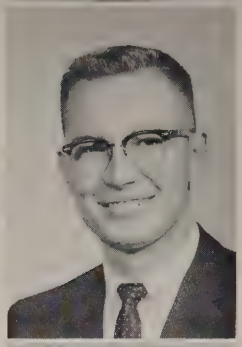

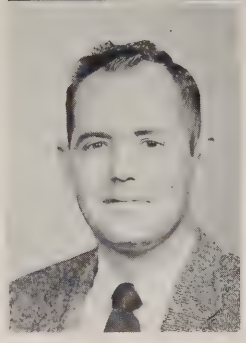

PAUL CLAUS
Lincoln

CAROL CONOVER
Grant

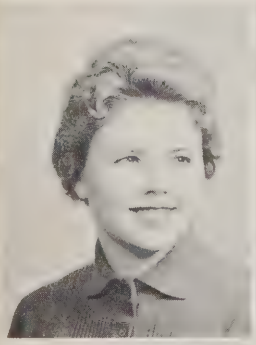
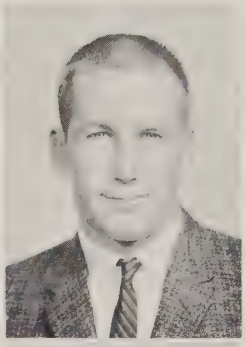

PATRICIA CORNU
Omaha

JAMES COULTER
Potter

JUDY CRANDALL
Shenandoah, Ia.

MARY CRADDUCK
Geneva

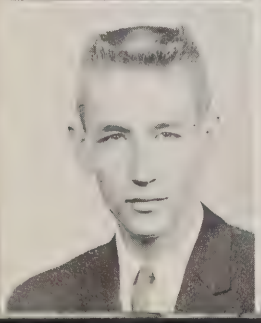
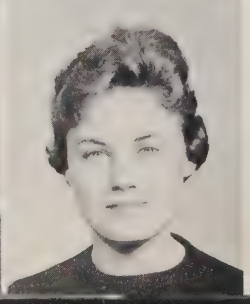

JOHN DALE
Lincoln

SANDRA DARLING
Lincoln

TERRANCE DAVENPORT
Grand Island

ELLEN DAVIDSON
Lincoln

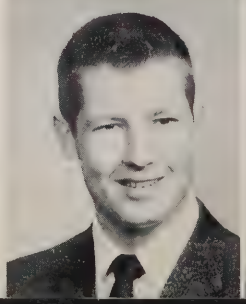

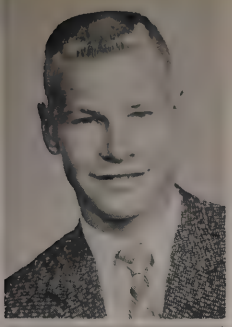
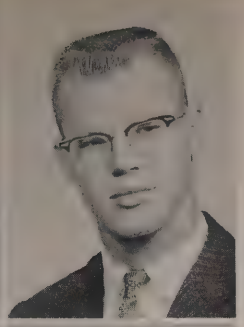

BRUCE DeBOER
Firth

JOHN DeCASTRO
Lvanda, Port W. Africa

DALE DEDIC
Potter

VINCE DOWDING
Palmyra

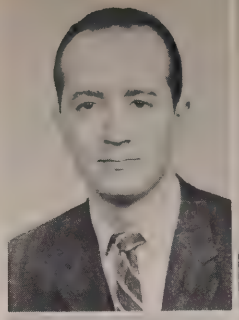

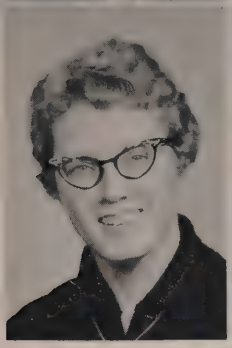

MARY DRAKE
Atlanta

JOSEE ELFELDT
Sutherland

VIRGINIA DYAS
Omaha

JOYCE ELLIS
Allen

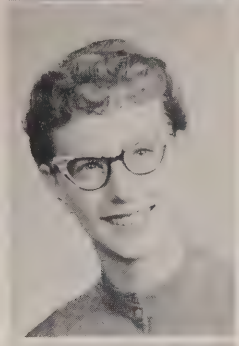

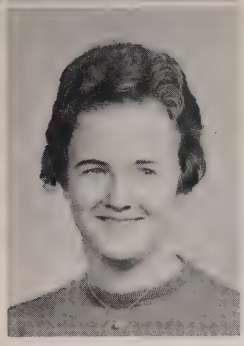

GEORGANN ELLIS
Greeley, Colo.

JUDY ENGLAND
Harvard

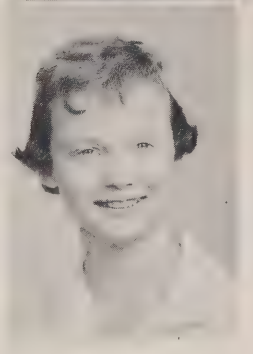

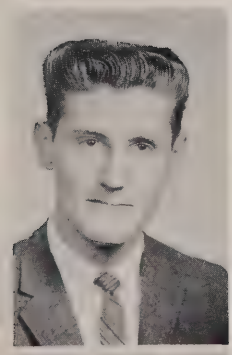

MARLAND ERICKSON
Lincoln

LARRY EWER
Elwood

GERALD EVANS
Lincoln

MERLE FAUBEL
Elgin

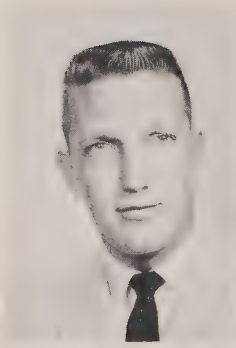
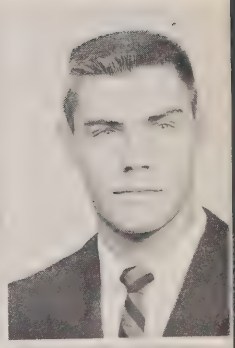

JULIE FERRIS
Central City

JAMES FOWLER
Hooper

VERLA FLEMING
Elsie

LINDA FRANK
Harvard

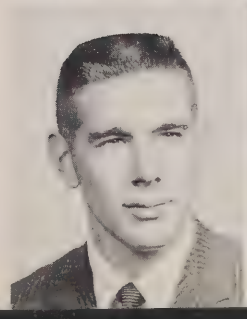

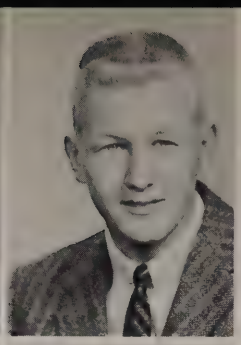

JUDY FRASIER
Benkleman

JUDY FUNK
Wymore

CLAIRE FREDSTROM
Lincoln

PATRICIA GABLE
Waverly

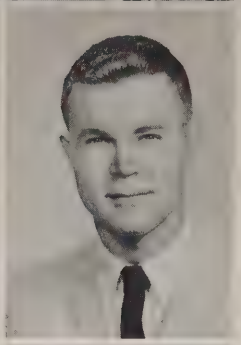

LOIS GARMAN
Beatrice

MARY GEWACKE
Geneva

GERALD GEHRE
Gibbon

MARGARET GEWACKE
Geneva

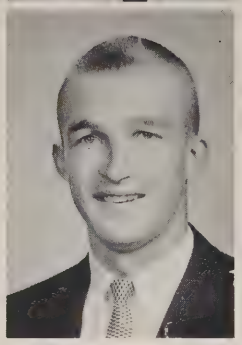

ROLAND GIBBINS
Gurley

GENE GLASS
Lincoln

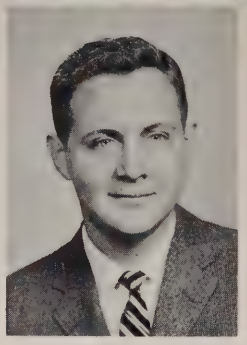

KATERINE GLEASON
Minden

NORMAN GOOD
Chappell

ANNE GLICK

MARY GOTTULA
Lincoln

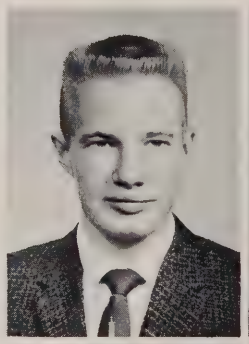

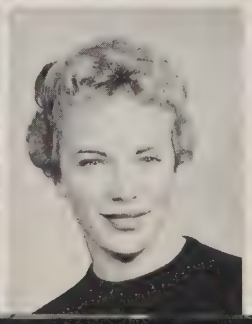

CAROL GREER
Waverly

SHIRLEY GROVER
Ogallala

JUDY GROTHE
Tekamah

ROBERT HAGEMEISTER
Potter

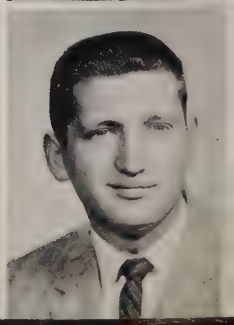

BERNICE HALE
Mitchell

SHARON HANNA
Cozad

ARDYCE HANSEN
Cozad

GREG HARMS
Holdrege

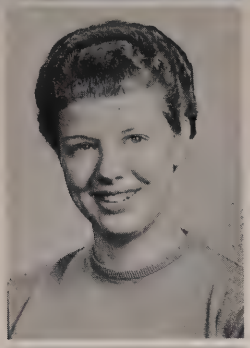

JANET HARRIS
Holdrege

LYLE HART
Lincoln

ROGER HYMAN
Holland

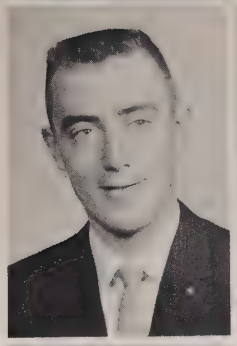
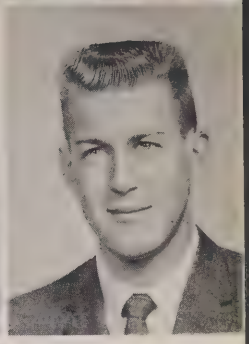

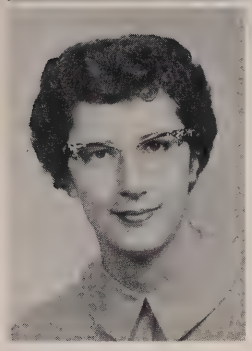

MYRNA HEISS
Page

DAVID HELLBUSCH
Belgrade

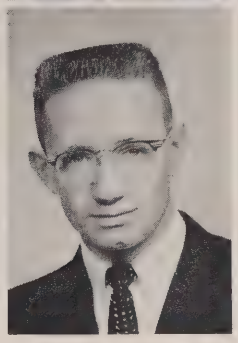

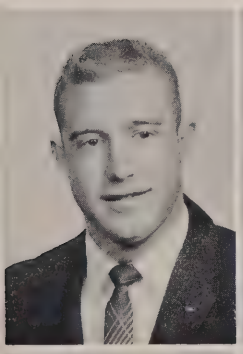
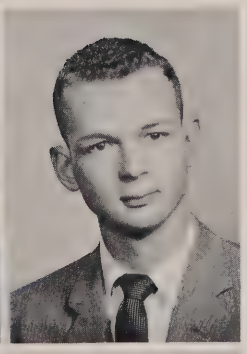

WILLIS HERMAN
Mitchell

JOHN HERRMANN
McCook

GERALD HEUSSMANN
Lincoln

NANCY HICKS
Gering

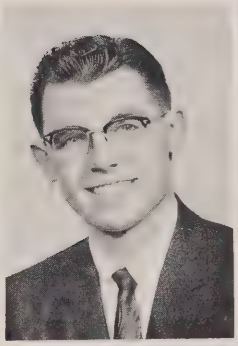

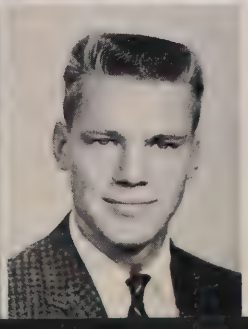

GARY HILD
Benedict

CHARLES HILGENFOLD
Dawson

DENNIS HILYARD
Lincoln

LARRY HINDMAND
Lincoln

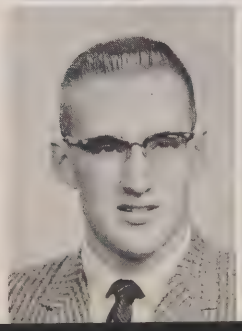

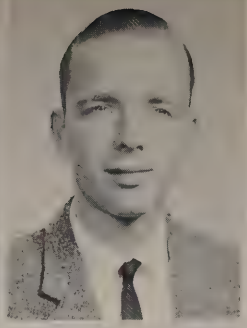

LINDA HOHNHOLT
Kearney

PETER HOLDORF
Lincoln

DAVID HOLMES
Plainview

JULIE HOLMES
Ansley

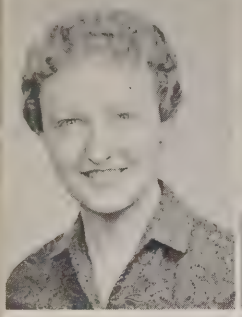
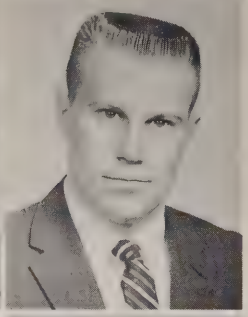

MARYANN HOLMSTEDT
Sutherland

GERALD HOLSCHER
Syracuse

ROBERT HOOD
Cozad

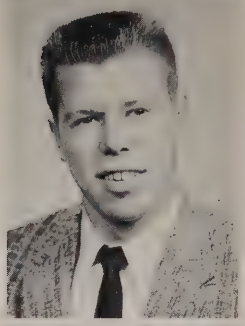

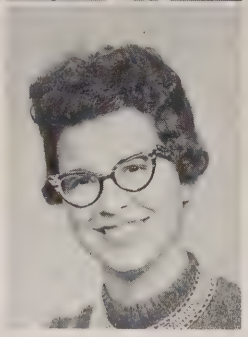

WELDA HOOD
Palisade

BEVERLY HOSKINS
York

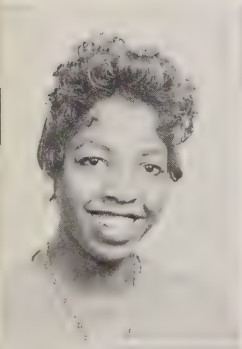
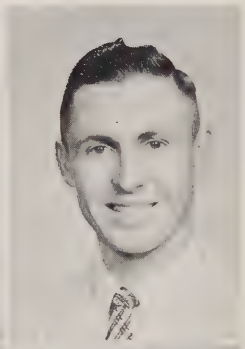

DONNA HOSKINS
York

ALAN HUNZEKER
DuBois

NANCY JACKSON
Coin, Ia.

MARGARET JAMISON
Lincoln

JUDY JEFFERS
York

LOUIS JENSEN
Blair

RAYMOND JENSEN
Weeping Water

JAMES JOHNSON
Lincoln

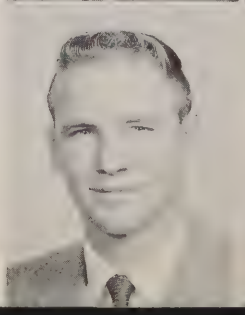

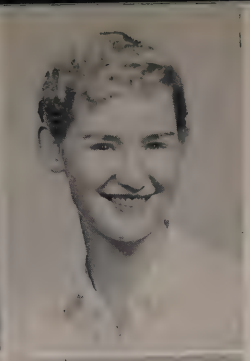

JUSTINE JOHNSON
Pine Bluffs, Wyo.

NANCY JOHNSON
Lincoln

RICHARD KAVAN
Omaha

PAT KETTLEHUT
Walton

SANDRA KLAWITTER
Nelson

EVELYN KNOX
Tecumseh

PAUL KNOX
Fargo, N. D.

WAYNE KNUDSEN
Blair

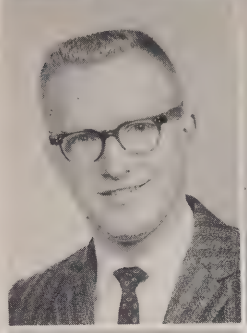
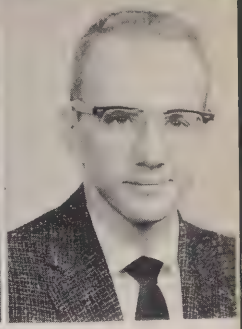

GORDON KUKLISH
Lincoln

KAREN LARSON
Wausa

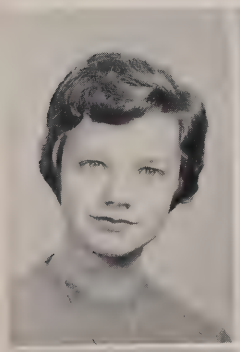
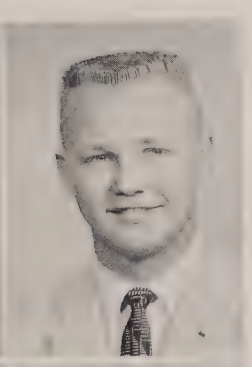

CHARLENE LAUTZENHEISER
Lincoln

JOHN LEE
Scottsbluff

NANCY LEHN
Chappell

BONNIE LEWIS
Arapahoe

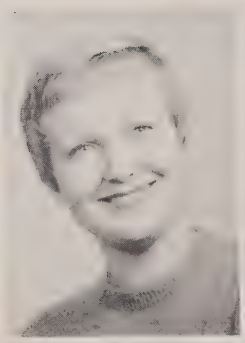

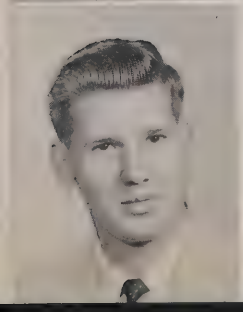

HERBERT LIND
St. Paul

KRISTIN LINN
Riverside, Ill.

STAN LOOS
Lincoln

DWAYNE LOCHART
Hancock, Ia.

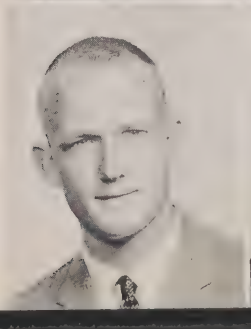

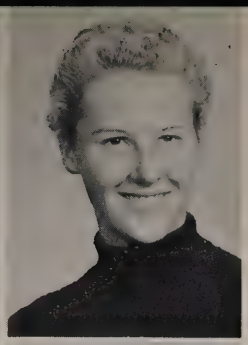

LINDA LYTLE
Benedict

DORETTA McBRIDE
Wauneta

JERRY McGEE
Oxford

ANN McKEOWN
Harlan, Ia.

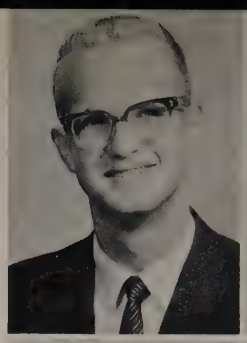

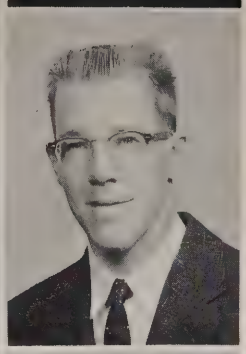

JACOLYN McLELAND
McCook

ROBERT McMASTER
Wahoo

WILLIAM MacDONALD
Walton

CHARLES MAGNUSON
Gordon

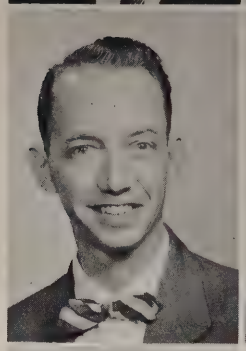
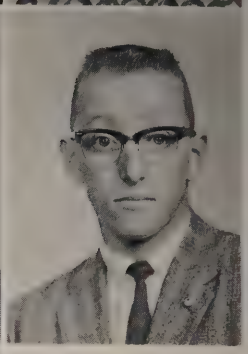

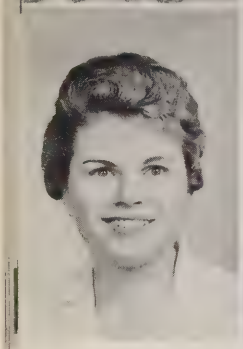
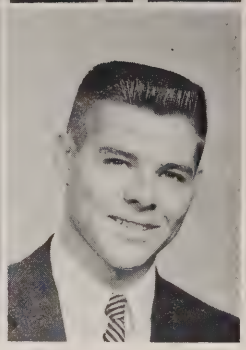

PAT MAHONEY
Lincoln

LARRY MARGUARDT
Lincoln

ROBERT MARQUARDT
Avoca

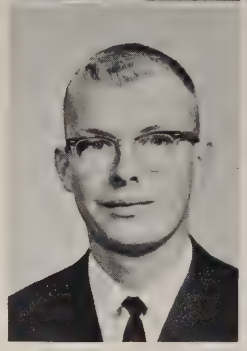

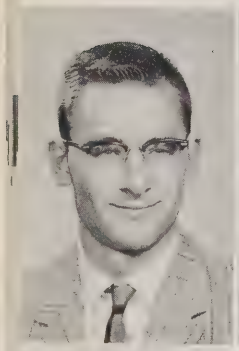
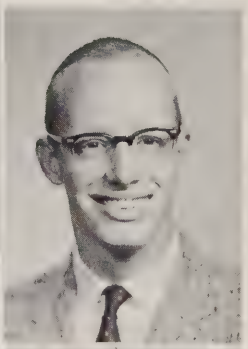

PAUL MARTIN
Oakland

WARREN MATTES
Omaha

CAROLE MAUSER
Big Springs

BETTY MAXFIELD
Lincoln

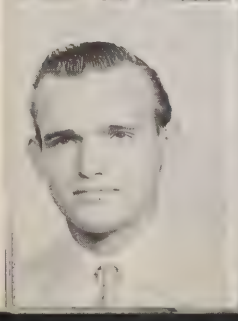
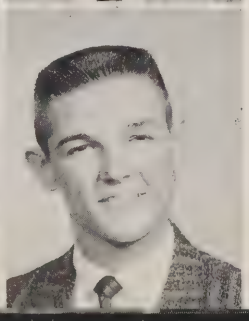

ALAN MAYBEE
Lincoln

DON MAYS
Wahoo

PATTY MAYS
Denver

LEIGH METCALF
Lincoln

LYNN MILLER
Kearney

ROY MILLER
Gurley

MARTY MILLER
Central City

LAWRENCE MOHNKERN
Davenport

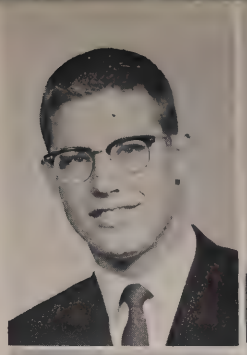

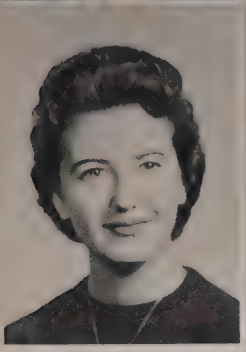

JOYCE MOORMEIER
Cortland

BETTY MORRISON
Mitchell

SANDRA MONIA
Lincoln

BARBARA MORRISON
Clearwater

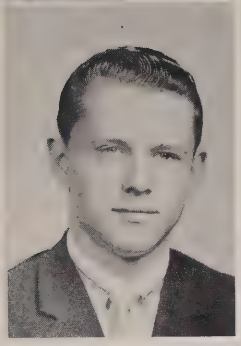

DUANE MOSEL
Gurley

GARY MOUDEN
Lincoln

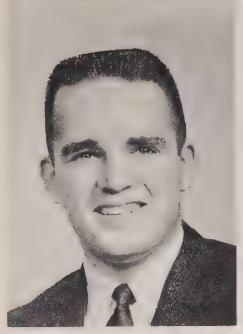

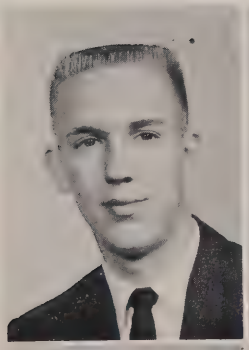

JAMES MUNFORD
Lincoln

NANCY MURPHY
Stanton

JUDIE MYERS
Phoenix, Ariz.

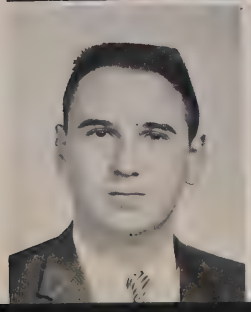
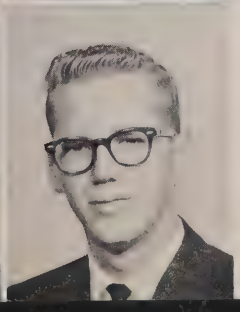

AL NEEMAN
Lincoln

NEIL NEFF
Bridgeport

JAMES NELSON
Gordon

LEE NELSON
Stromsburg

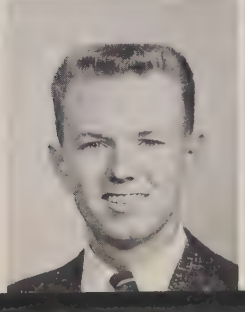
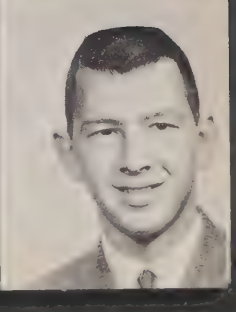

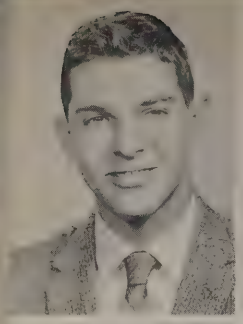

NEAL NELSON
Tabor, Ia.

MARY ANN NEWLON
Tabor, Ia.

DON NEWTON
Lewellen

JENIECE NICHOLLS
Lincoln

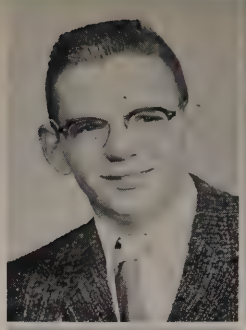

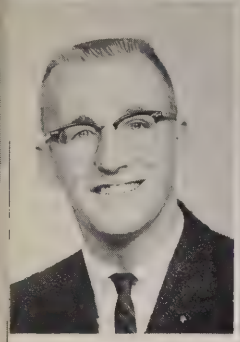

LARRY NICHOLS
Geneva

CARA OLSON
Venango

CHARLES OTT
Nebraska City

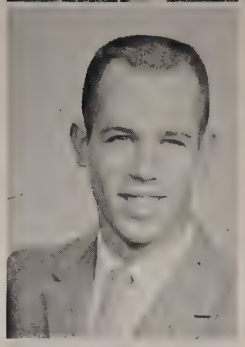

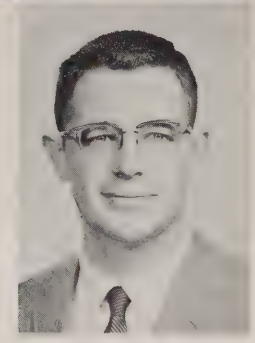

CARLTON PAINE
Grand Island

LORRAINE PARACHINI
Weldona, Colo.

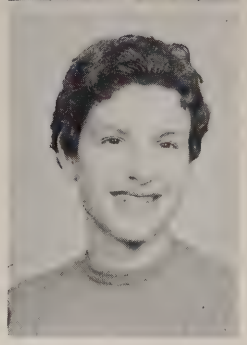

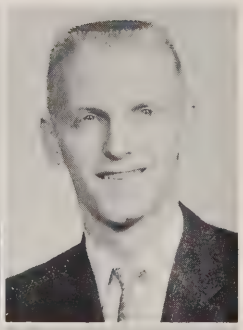

ROBERT PARK
Aurora

EUGENE PECK
Auburn

CAROL JEAN PELICAN
Palmer

RON PHILIPS
Bertrand

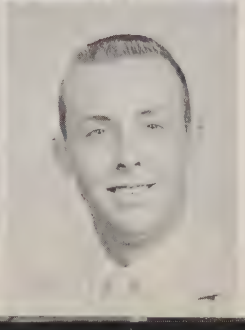

BETTY PILCHER
Neligh

PAT POND
Plainview

DENNIS PRIESNER
Ogallala

MARY JO PUTMAN
Ogallala

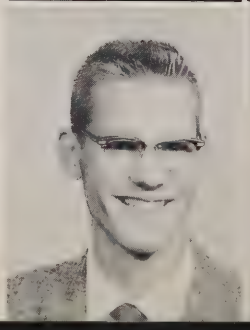

EVELYN REED
Waverly

REBECCA RENNICK
Pilger

JUDITH REFSHAUGE
York

KURT RETHWISCH
Carroll

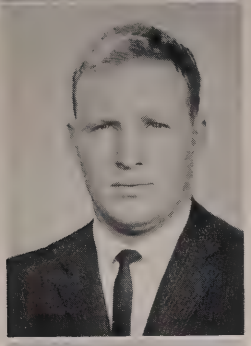

ED RITCHEY
Lincoln

TOM ROGERS
Grand Island

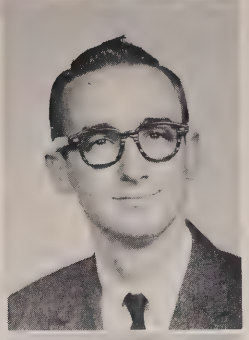

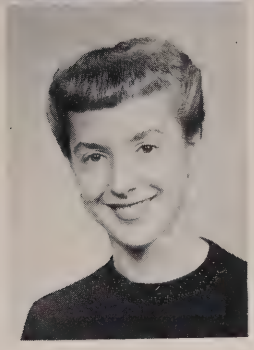

BEVERLY ROLFSMEIER
Seward

EDWIN ROSE
Wauneta

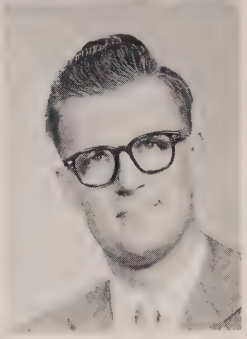

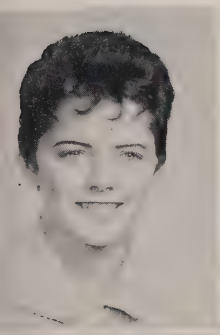
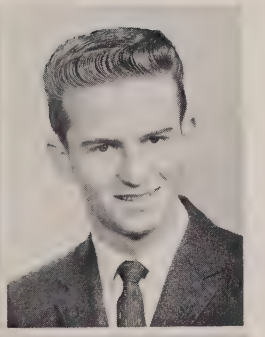

CARROL ROSEBERRY
Dunning

MARJORIE SAISER
Lincoln

RAY ROSENOW
Alvo

JOAN SANDALL
Bassett

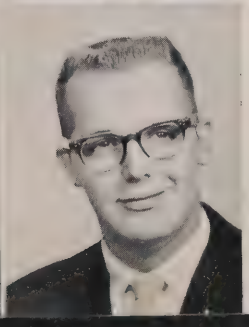

TERRY SAPP
Lincoln

WILLIAM SCHERNIKAN
Clatonia

EDWARD SARGENT
Grand Island

KAY SCHAFFROTH
Kearney

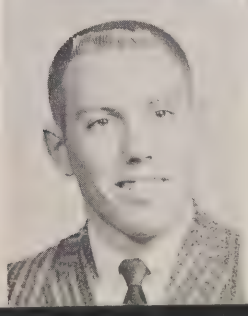
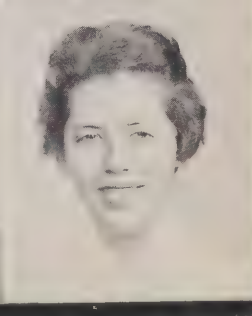

LAVEDA SCHLUTER
Salt Lake City, Utah

MARGARET SCHMIERER
Beartice

JOYCE SCHNEIDER
Bridgeport

DORIS SCHWANINGER
Lincoln

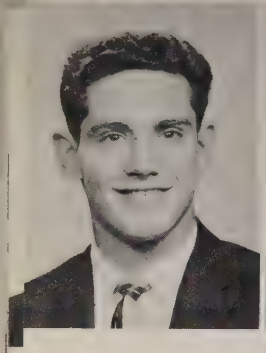
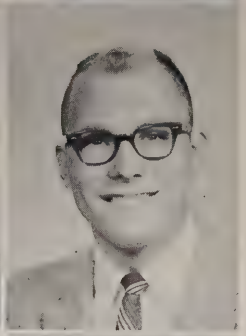

CHARLES SEETER
Weeping Water

JON SELL
Lincoln

RICH SELLS
Tekamah

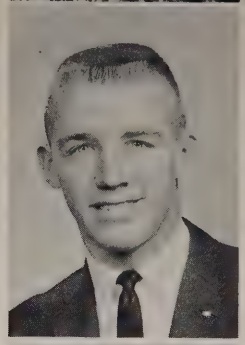

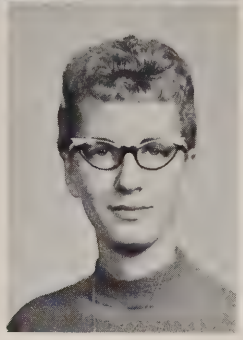

SUE SHAFFER
Beatrice

CYRILLA SHANKS
Bridgeport

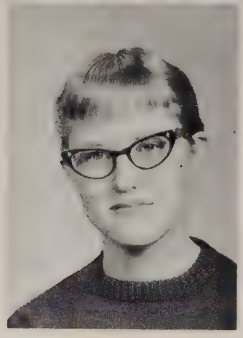

DIANN SHRADER
Lincoln

CAROL SHREFFLER
Lincoln

CLIFF SIBLEY
Lincoln

CORA SITORIUS
Gothenburg

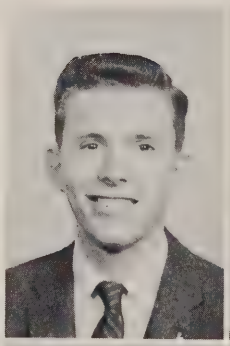

TED SLAGLE
Grant

MARJORIE SMITH
Cambridge

REGINA SMITH

JANINE SORENSON

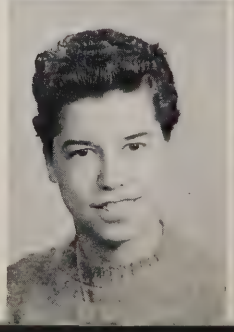
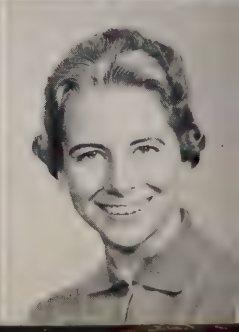

BRYAN SPADER
Waverly

DONNA SQUIER
Lincoln

SHARRYN STALDER
Humboldt

CAROLYN STEVENS
York

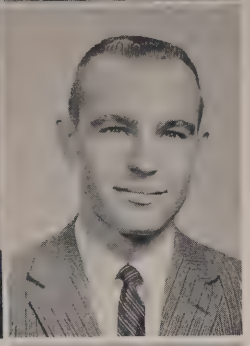

JOYCE STEVENS
Polk

DEAN STEWART
Beaver Crossing

PAXTON STILWELL
Douglas

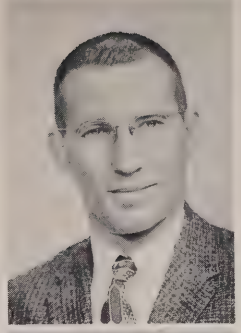

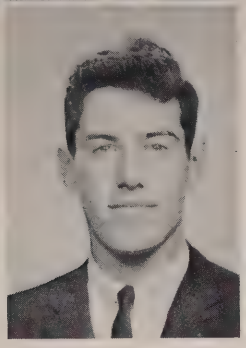

RUDY STOEHR
Lincoln

JOHN STRUVE
Seward

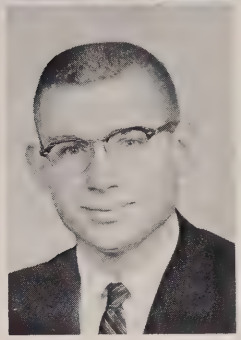

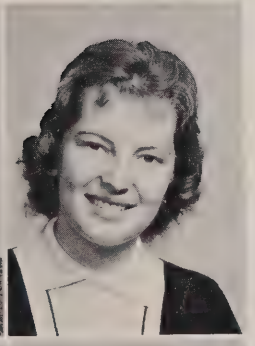

BETH SUYDAN
Wilber

TWILA TALBERT
Elgin

RON TESCH
Pierce

LINELLE TOMPKINS
Inman

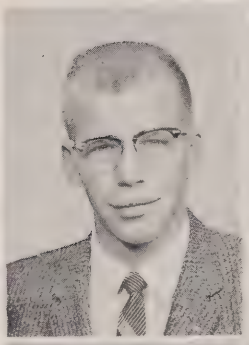

LINDA TRABERT
Alliance

CAROLYN TUREK
Pierce

JUDITH TOWNSEND
Sidney

JEANNE UHLMANN
Columbus

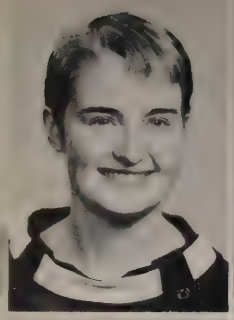
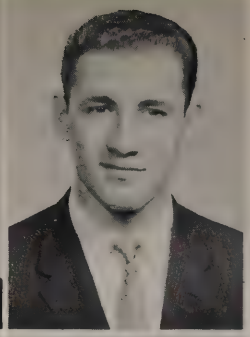

BARBARA UNVERT
Sterling

MIKLAS VERHAR
Budapest, Hungary

ELAINE VERSAW
Franklin

LOIS WADDINGTON
Neligh

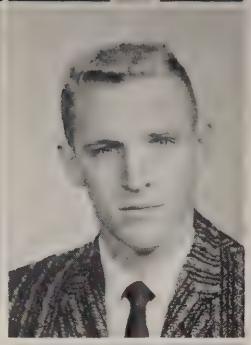

NANCY WARD
Palisade

SAM WATSON
Inman

CAROL WATT
North Platte

JANET WELLS
Seward

SHARON WENZL
Lincoln

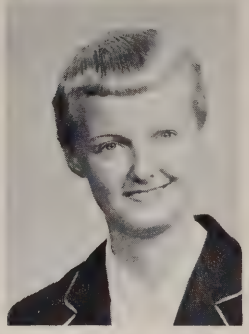

CLETA WHISLER
North Platte

DON WILLIAMS
North Platte

PATRICIA WISSLER
Lincoln

GARY WOODEN
Sutherland

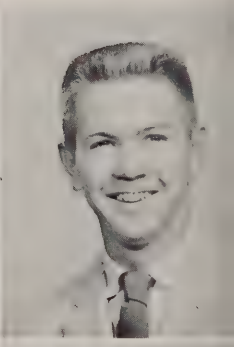

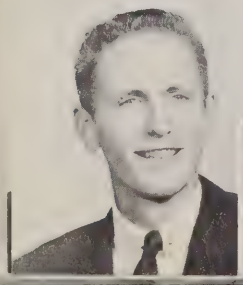

WARREN WOODS
Lincoln

DON WRIGHT
Hebron

GARY WUSTER
Lincoln

ALLEN ZIMBLEMAN
Humboldt

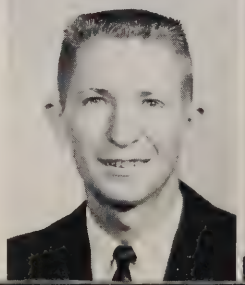
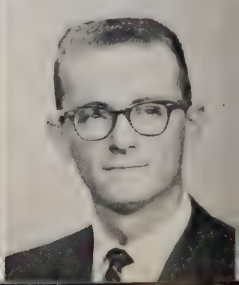

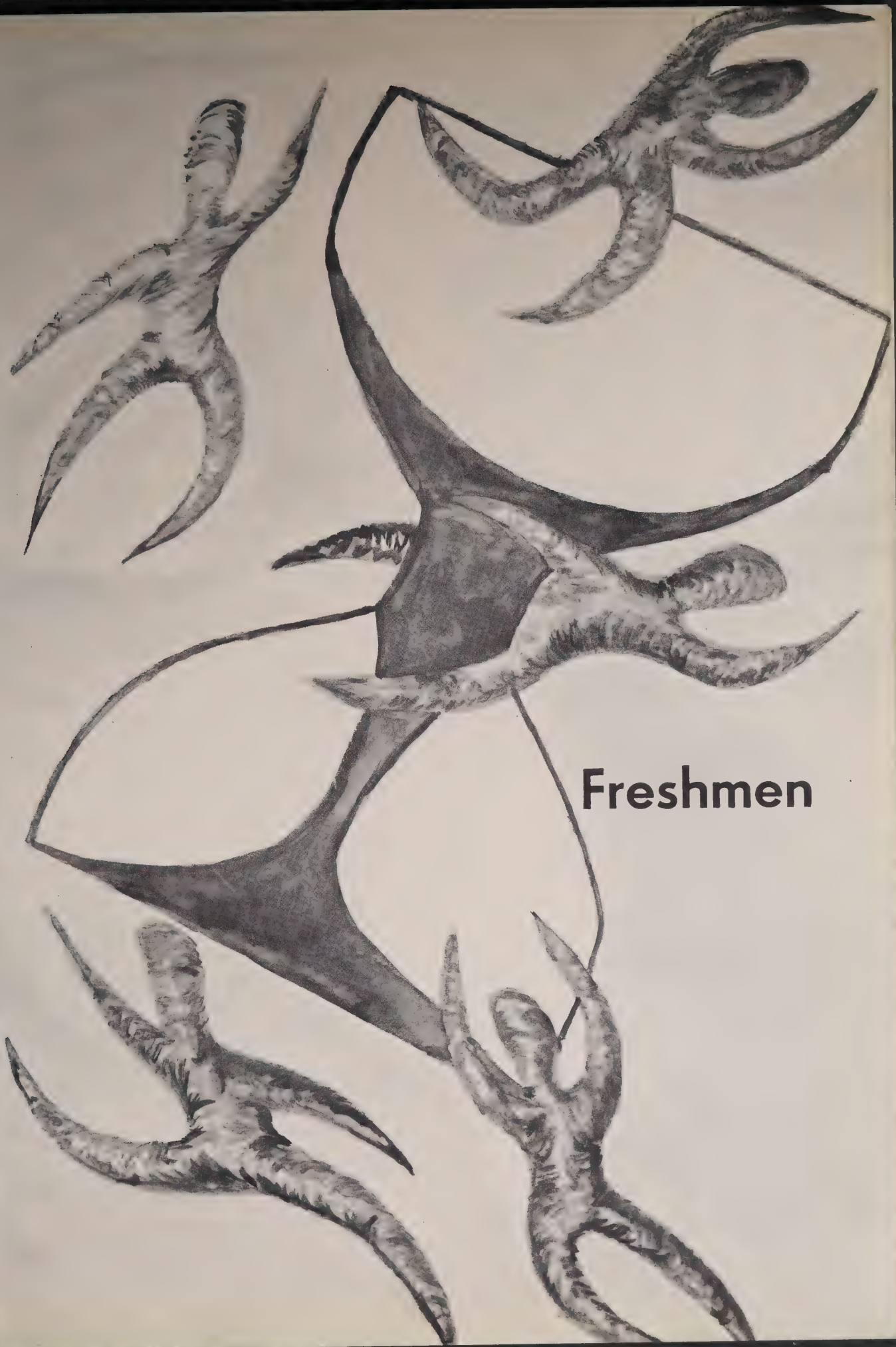

Freshmen

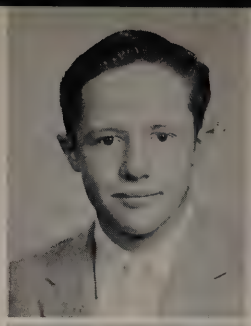

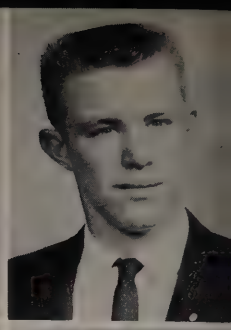

DAVID ADEN
Sterling

DENNIS ANDERSON
Beatrice

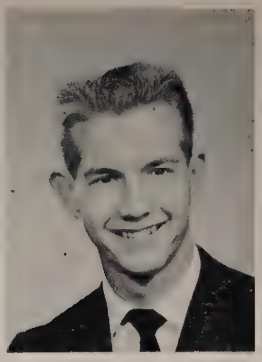

JERRY HECOX
Gothenburg
President

JACK ANDERSON
Sutton

LYLA ANDERSON
Lincoln

KENT ARGO
Oketo, Kan.

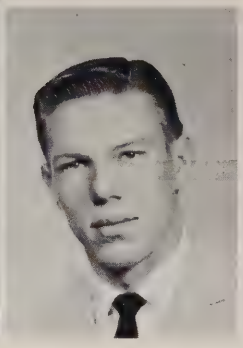

WINIFRED ARNOLD
Lincoln

JAAK AULIK
Holdrege

GERI AUSTIN
Columbus

KATHRYN BARNES
Doniphan

MARJORIE BARTLETT
Chappell

DIXIE BAYNE
Pine Bluffs, Wyo.

DALE BECKMAN
Grand Island

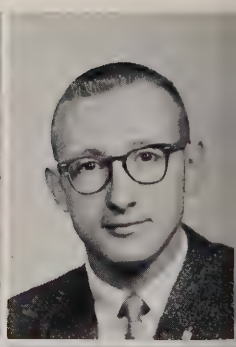

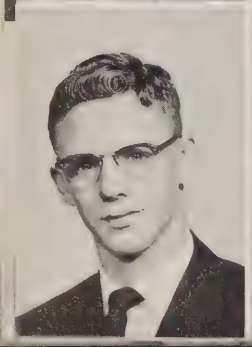

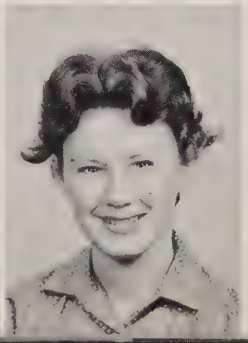

WILLIAM BERGEN
Sutton

MARYLUND BILLS
Lodgepole

BILL BIVIN
Seward

ALDEAN BLOME
Hallam

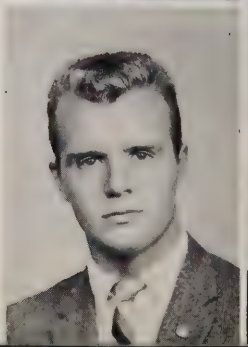

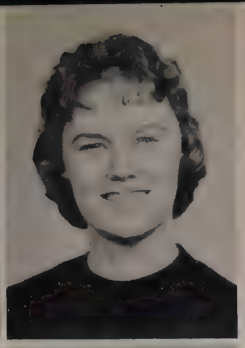

DENNIS BOEKA
Grand Island

SANDRA BOLEN
Ulysses

STEVE BORSTAD
Omaha

ALFRED BOYKIN
South Sioux City

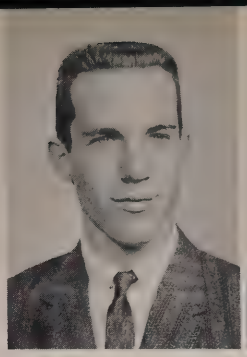
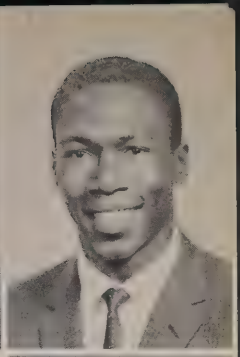

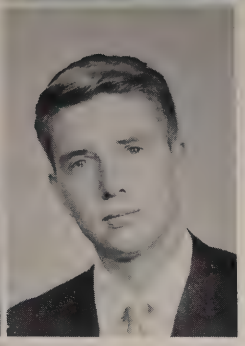

JERRE BRADT
Kimball

MERRITT BROADY
Lincoln

PHILLIP BROOKS
Chadron

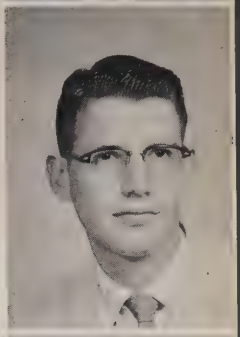

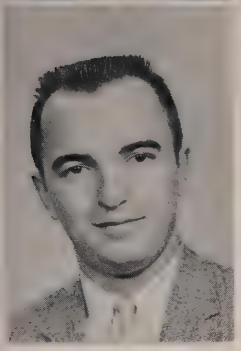

DANIEL BROWN
Davenport

RICHARD BROWN
Crestwood, N. Y.

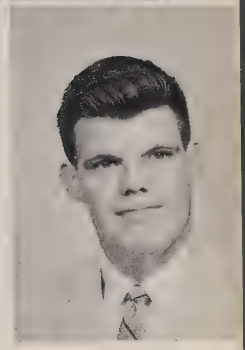

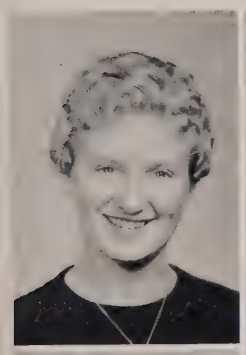
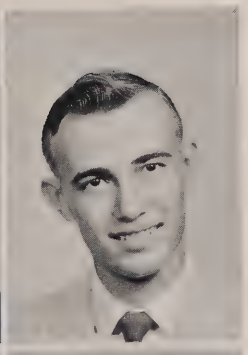

JANIS BUCKENDORF
Bassett

DANIEL BUCKNER
Lincoln

BETTY BURCH
Grand Island

LEON BURGE
Elba

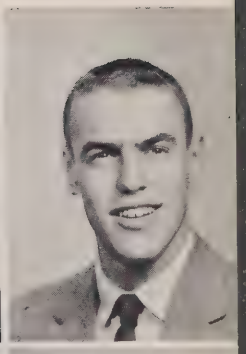

KATHRYN BUZEK
Milligan

LYNNE CAHA
Ceresco

JOE CARLSON
Baldwin

MARLEEN CARLSON
Osceola

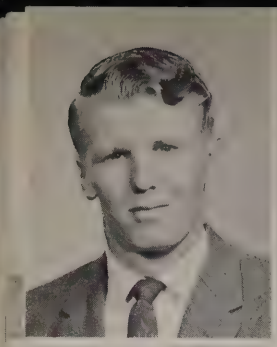

RICHARD CARLSON
St. Edward

CARROLL CARSTEN
Avoca

GLORIA CARPENTER
Humboldt

CAROLYN CARSTENS
Fairbury

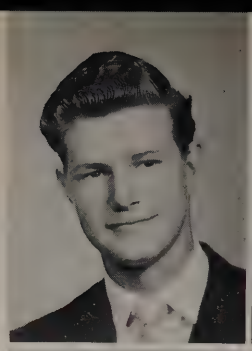

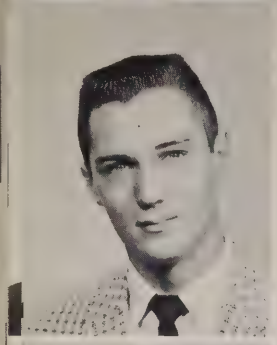

DUANE CATLETT
Shickley

BARBARA CATTERTON
Omaha

JERRY CHAMBERLIN
Gordon

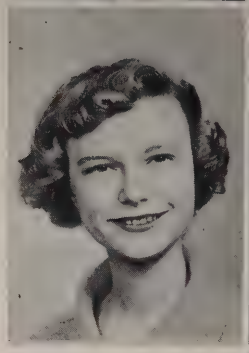
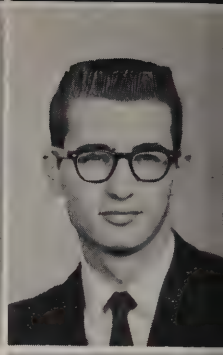

RUTH CHANG
Panama

EUGENE CHAPMAN
Papillion

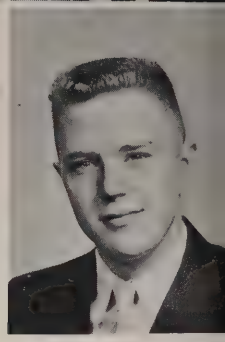

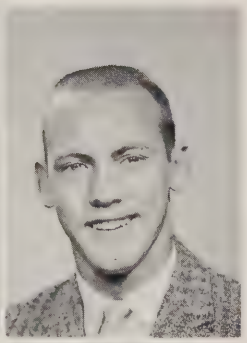

LEE CHIEW
Sibu, Sarawak, Borneo

SANDRA CHRISTENSON
Oshkosh

BILL CHILDERS
Hickory, N. C.

KAREN CLARK
Arnold

JANET CLAUSSEN
Grand Island

GLENN COLSON
Elsie

JANIS COLLING
Wahoo

JANE COOPER
Adams

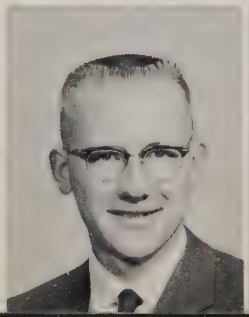

JANET COOPER
Milford

FRANCES CORWINE
Blair

GARY COPPERSTONE
Wahoo

GEORGANA CRANDALL
Wilcox

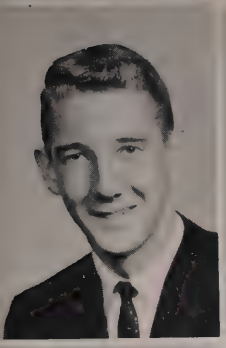
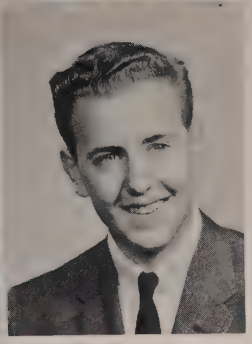

DAVID CRAWFORD
Grand Island

ALAN CROSSMUN
Omaha

RON CROCKER
Davey

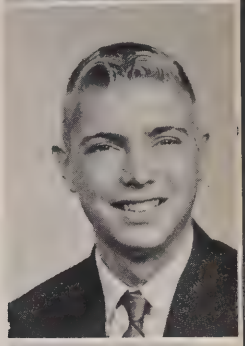

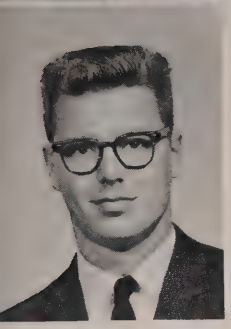

JOHN CRONN
North Platte

JOAN CRUSE
Ft. Collins, Colo.

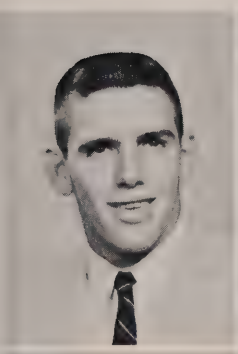
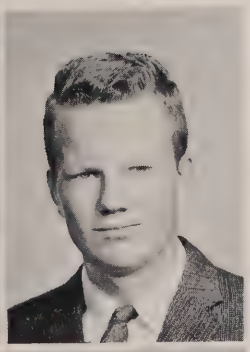

THOMAS CUNNINGHAM
Doniphan

BILL DAVIS
Alliance

DICK DAFT
Stromsburg

MARY KAY DAVIS
Cozad

PERRY DAWES
O'Neill

GARY DELANCEY
Central City

NANCY DAWSON
Wymore

MARTHA DENNISON
Lincoln

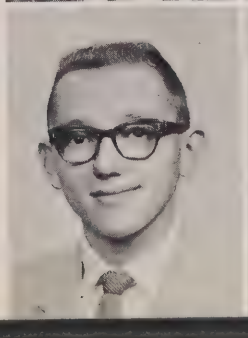

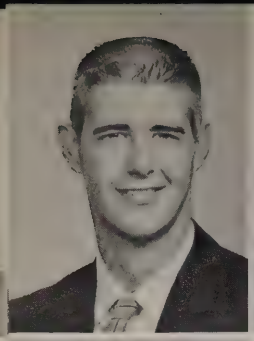

JERRIE DEXTER
Clarks

DEANNA DINNIS
Minden

CHARLOTTE DOBRY
St. Paul

SANDY DODGE
Omaha

ROLAND DORITY
Lincoln

ELAINE DORR
Falls City

LINDA DOUGLAS
Palmyra

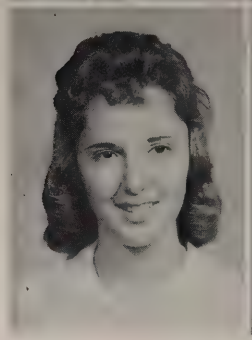

MITZI DUNN
Omaha

DAVE DYKE
Lexington

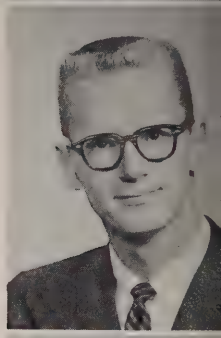

JULIE ECKLUND
Malmo

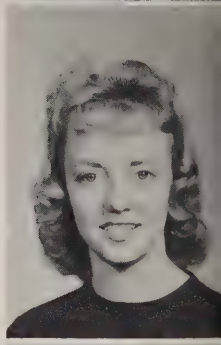

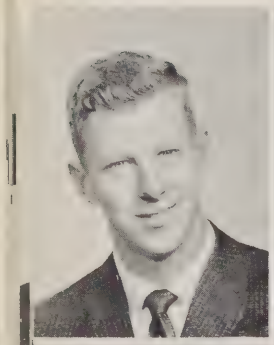

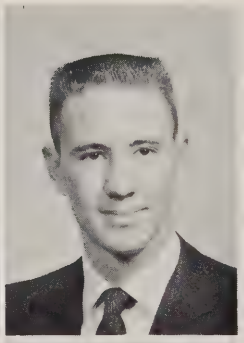

RICHARD EBERT
Sutton

DON EBY
Valentine

THOMAS EDWARDS
Denver, Colo.

CHARLES EHLERS
Papillion

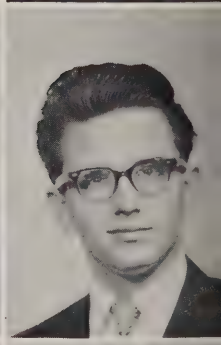

ARVON ENGEL
Friend

GENE ENGEL
Friend

LARRY ENGLAND
Harvard

DICK EVANS
Imperial

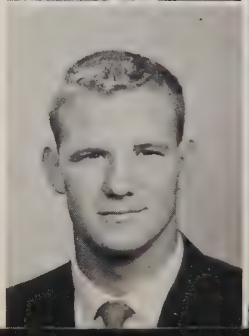

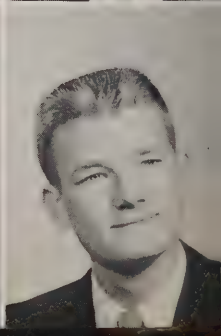

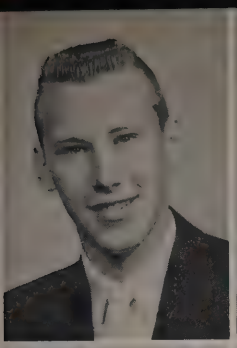
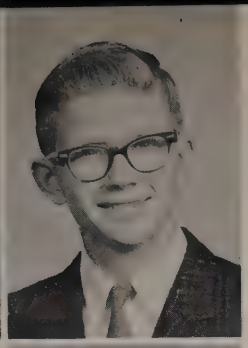

ROBERT FELDMAN
Lincoln

TERRY FLEHARTY
Grand Island

ARDYTHE FORBES
Palmer

DON FOWLER
Cairo

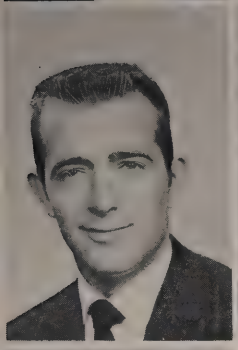
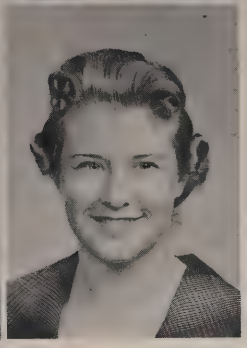

LARRY FRAHM
Ashland

JOANN FRAZELL
Lewellen

LAURALEE FRIIS
Oakland

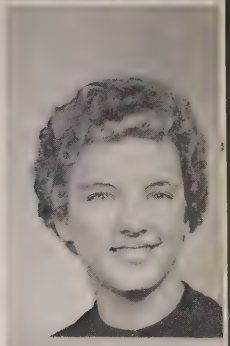

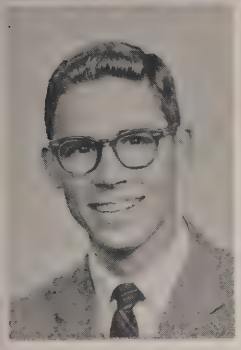

JAN GABUS
Holdrege

BARBARA GARRETT
Council Bluffs

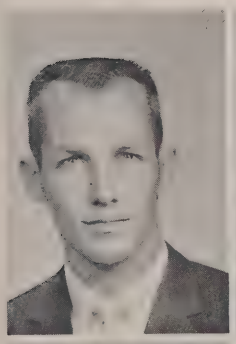

LYLE GESCH
Tacoma, Wash.

ANN GIFFEN
Cairo

SANDRA GILBERT
Tekamah

ELIZABETH GILL
Tekamah

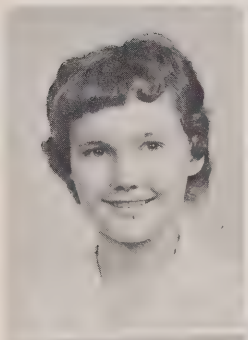
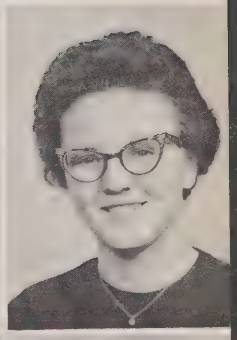

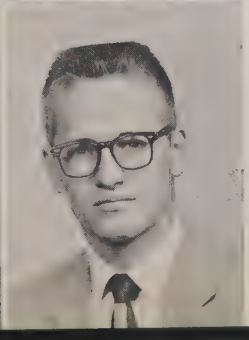

AUNNAMARIE GILMORE
Lincoln

LYNN GOIN
Barneston

RUTH GOOD
Chappell

CAROLYN GORDON
Omaha

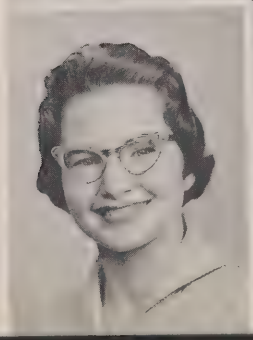

DIANE GOSKER
Hooper

SUZANNE GRANERE
Grand Island

ANNE GRAVES
Ft. Morgan

JOHN GREEN
Wauneta

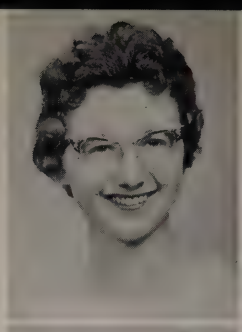
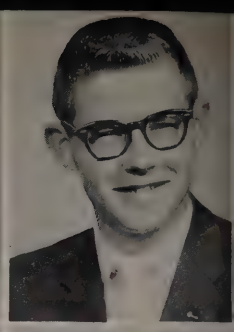

CAROLYN GREENLEE
Papillion

MICHAEL GUARD
Lincoln

NANCY GUNLACK
Fairmont

VICKIE HAHN
Grand Island

BARBARA HALL
Scottsbluff

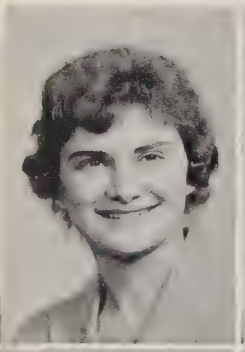

FIDELIA HALL
Elm Creek

JOLEINE HALL
Scottsbluff

ROBERT HALLER
Grand Island

JOAN HANSEN
Burlington, Colo.

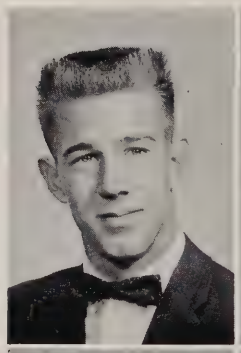

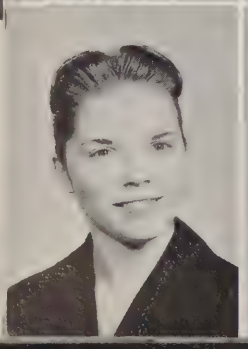
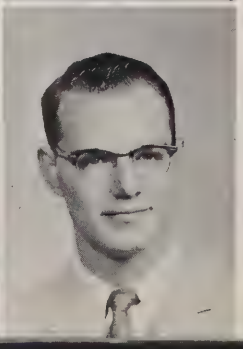

SUSAN HANSEN
Fremont

JAMES HARDING
Gering

SARAH HASELOH
Harvard

JACK HASSELL
Exeter

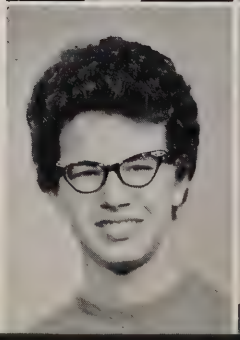
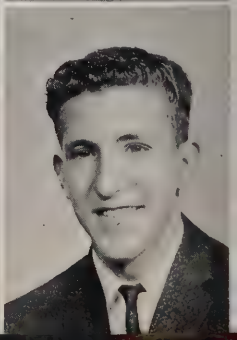

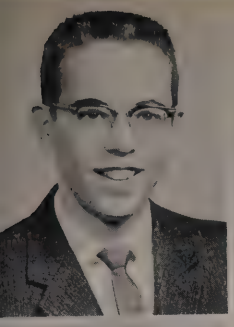
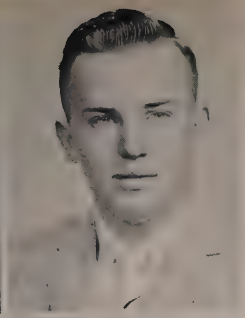

CHARLES HAYDON
Lincoln

JANICE HAYES
Gurley

BRADFORD HATTEG
Laurel

MARLYS HAUSERMAN
Alma

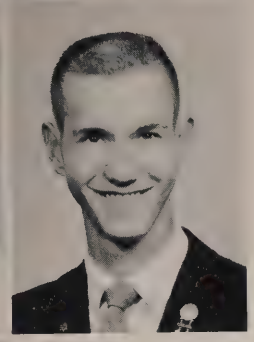

LANA HECKMAN
Pocatello, Ida.

JACK HECOX
Gothenburg

MARILYN HEFTE
Ankeny, Ia.

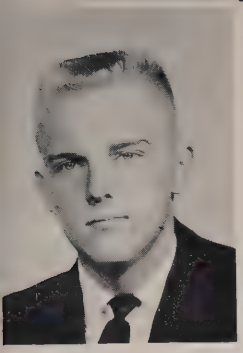

JAMES HENIZ
Sutton

JAMES HELLER
Clatonia

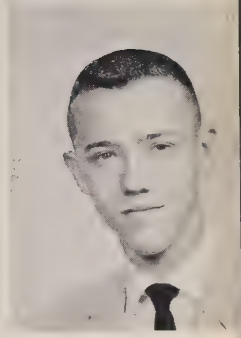

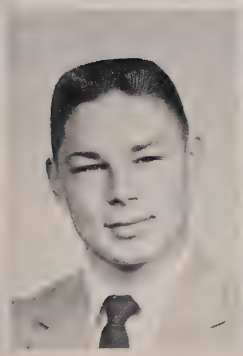

GREGG HERDLITCHKA
Humboldt

KELVIN HILL
Lincoln

GERALD HIGGINS
Giltner

VIRGINIA HILL
Fremont

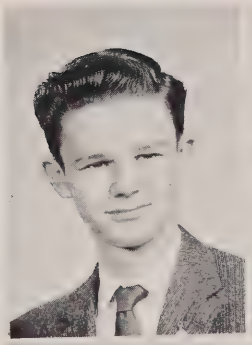

LUCY HO
Hong Kong

ALICE HOLM
Lincoln

JUDY HOGELAND
Alma

PEGGY HOOVER
Big Springs

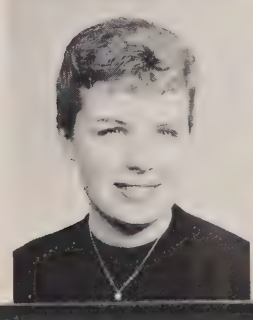

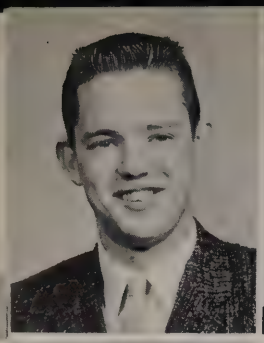

HAROLD HOPKINS
Lincoln

DORCAS HORNER
Exeter

GRACE HORNER
Exeter

JOANN HUNZEKER
Pawnee City

NANCY HUTCHESON
Omaha

ANNE HUTCHINGS
Allen

JANET HYDE
Gothenburg

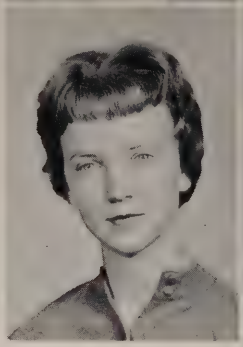

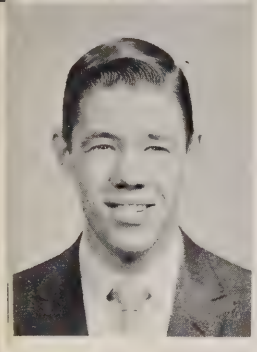

PHIL IVALDY
Lincoln

JOHN JACOBSON
Otoe

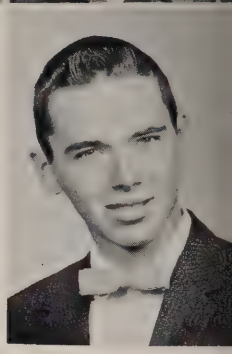

JANICE JAMES
Bladen

MARCIA JENKINS
Ft. Morgan, Colo.

JOHN JENSEN
Pawnee City

SARA JENSEN
Weeping Water

RALPH JINKS
Alliance

ILEENE JOHNS
Tekamah

ALFRED JOHNSON
Columbus

DONALD JOHNSON
Ceresco

DONNA JOHNSON
Lincoln

JAUNITA JOHNSON
McLean

KIRSTIN JOHNSON
Lincoln

LYNDON JOHNSON
Stromsburg

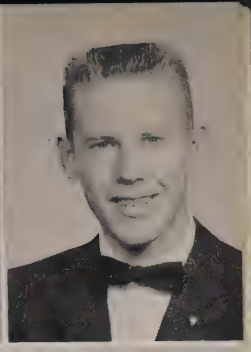

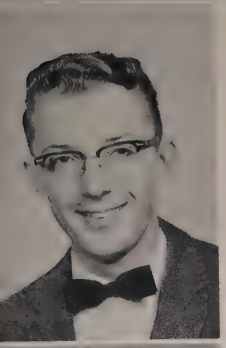

MARDELL JOHNSON
Stromsburg

MIRIAM JONES
Chappell

WILLIAM JUSTSEN
Wahoo

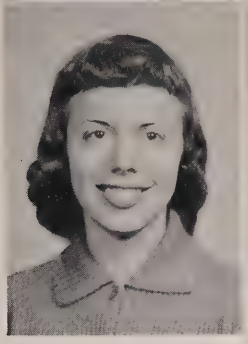
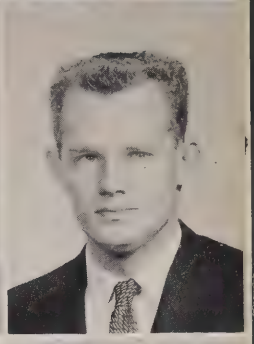

BARBARA KASSEK
Milligan

RONALD KASTANEK
Lincoln

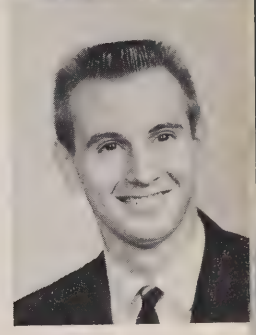

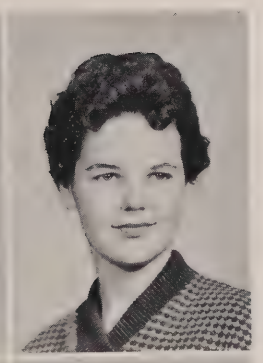

ELIZABETH KAUFMAN
Lincoln

KAY KELLER
Talmage

SHARON KELLER
Broken Bow

DON KELLEY
Grand Island

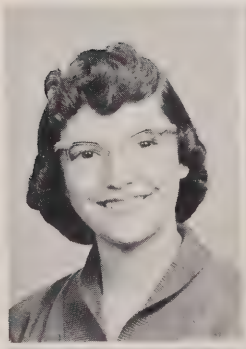

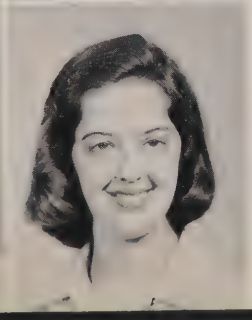

NANCY KIMMERLING
Lincoln

PENELOPE KIRK
Lincoln

BONITA KITE
Auburn

BRUCE KLEMME
Big Springs

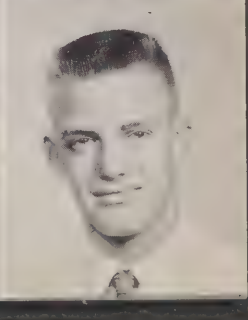

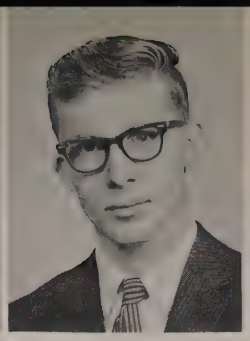

ANN KLINGEBIEL
Gordon

LEONARD KNERR
Stromsburg

CRAIG KNOTWELL
Enders

LENORE KOEHLER
Lincoln

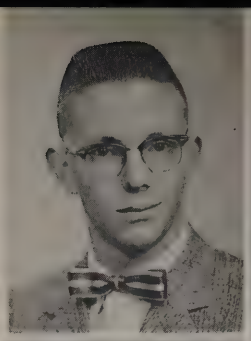

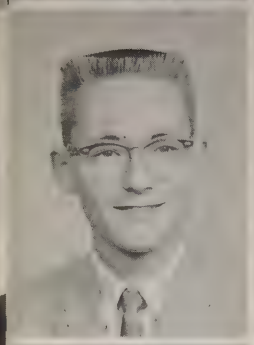

KENNETH KOKJER
North Platte

SANDRA KOSKI
Magnolia, Ia.

MARILYN KRESSLY
Douglas

JANET KROGH
Omaha

CONSTANCE KROHN
Neligh

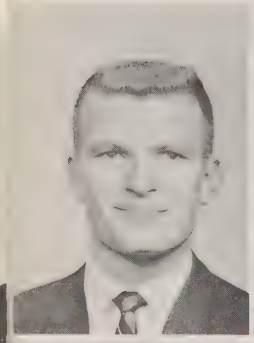

ROBERT KUHN
Central City

JOAN KYES
Central City

GLORIA LAPCHESKA
Geneva

JUDY LARSON
St. Edward

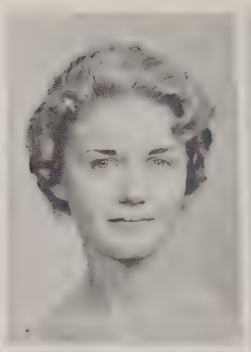
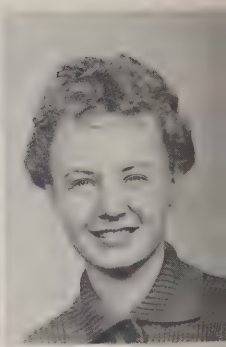

MARJEAN LARSON
Lincoln

SHARON LEFLER
Waverly

JANICE LEGGETT
Ord

CAROLE LEMASTER
Cambridge

MARIE LEMASTER
Cambridge

PATRICIA LEYMASTER
Broken Bow

DONALD LIF
Grand Island

JOAN LIKENS
Kearney

ELDON LINGUIST
Central City

BOYD LITTRELL
Beatrice

PATRICIA LOREMAN
Stromsburg

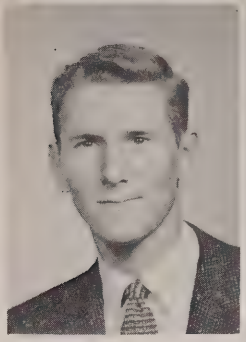

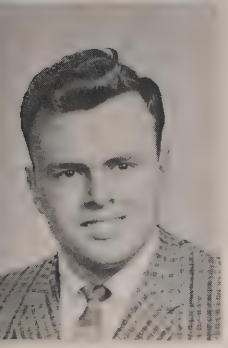

BEN LOVELL
York

JOY LYNN
Minden

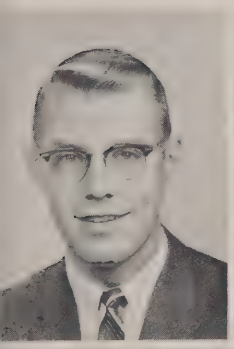
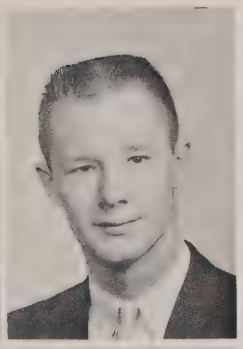

WILLIAM McCAMLEY
York

MARTIN McCARTNEY
Thurman, Ia.

DANIEL McCORD
Oshkosh

JULIA McCORD
Lisco

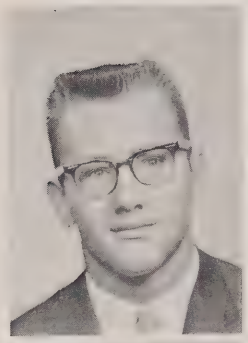

EDITH McNICKLE
Farnam

CONNIE McPHERSON
Lincoln

MARIAN MANN
Gothenburg

GRACE MARR
Crete

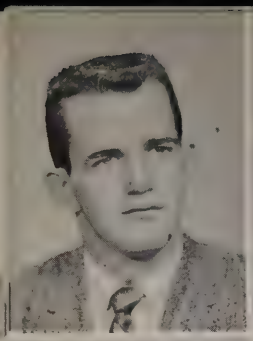

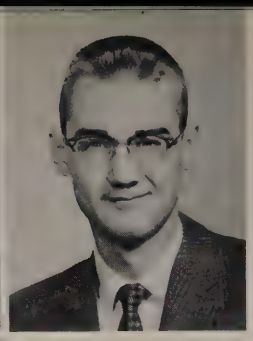

ROBERT MARTIN
Lexington

WILLIAM MARTIN
Ord

PAULINE MATICKA
St. Paul

DOUGLAS MAXWELL
Albion

PATRICIA MAYER
North Platte

MARY MECKEL
Lincoln

JANE MEYER
Lodgepole

JUDY MEYER
Lodgepole

DICK MILLER
Utica

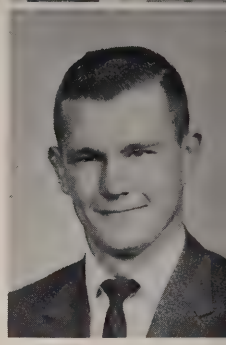

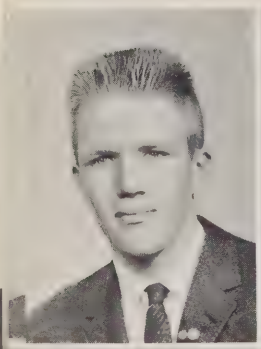

DON MILLER
Pierce

JEANNE MILLER
Lincoln

RONNIE MILLER
Clatonia

DARYL MITCHELL
Sprague

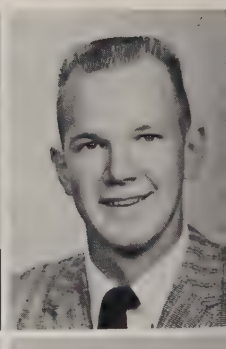

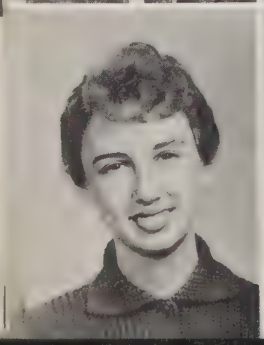

LINDA MITLOWSKI
Beatrice

MERVYN MOELLER
Alliance

DEANNA MONAHAN
Lincoln

KAREN MOON
Palisade

NORLA MOON
Kearney

JoANNE MOREHOUSE
Fremont

BILL MURRAY
Benedict

TOM MURRAY
Benedict

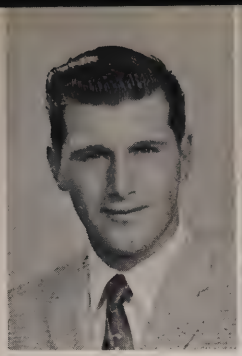
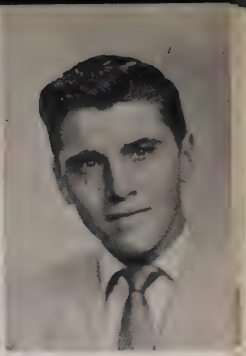

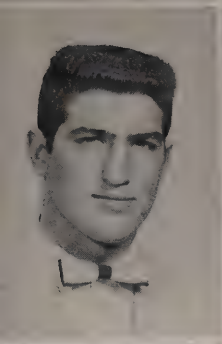
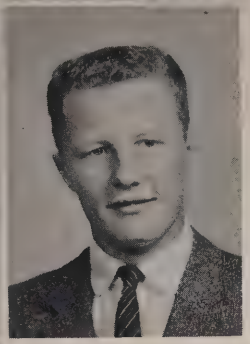

RON NANNEN
Sprague

BILL NELSON
Oakland

KAREN NELSON
Palisade

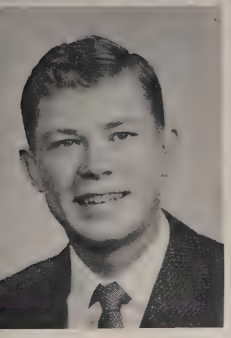

LARRY NELSON
Chappell

NANCY NIBLER
Lincoln

LOYEEN NICHOLSON
Cambridge

DON NULL
Lincoln

RICHARD NUN
Geneva

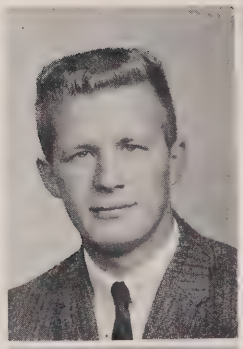

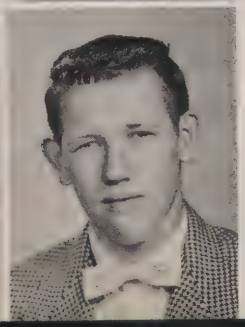

FAY NUNNS
Geneva

HERBERT O'CONNER
Tryon

MARY ORGAN
St. Paul

MARY JO OSTERMAN
St. Paul

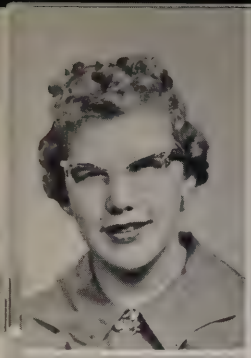

BETTY OTT
Giltner

THOMAS PARFET
Denver

SUZANNE PARNELL
Wahoo

MARY JANE PATTON
Wahoo

LINDA PAULSEN
Harlan, Ia.

LARRY PAXSON
Alma

JANE PEHRSON
Laurel

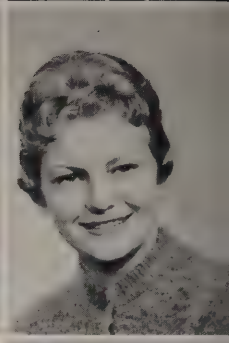

MERRY PERRY
Holdrege

JoANNE PETERSON
Seward

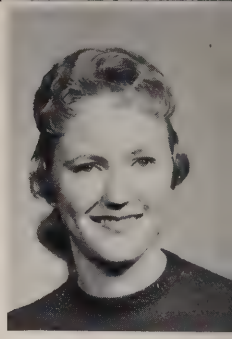

JAMES PETRAUSCH
Thermopolis, Wyo.

PHYLLIS PIPER
Wray, Colo.

TOM POTTER
Hebron

JACK POWELL
Lincoln

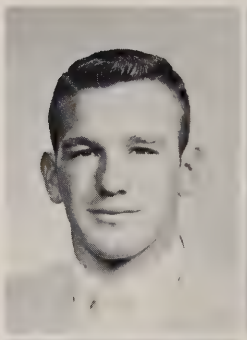
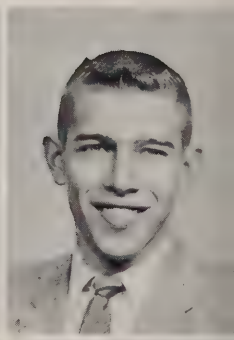

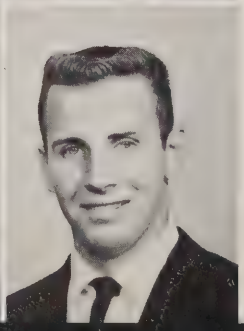

RANDALL POWLEY
Pender

LEONARD PRALL
Beatrice

BEVERLY PREUSCH
Alma

MELVYN PRICE
Hemingford

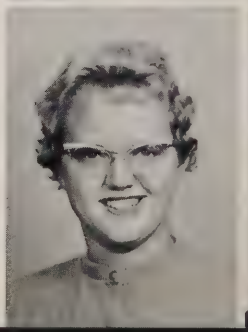
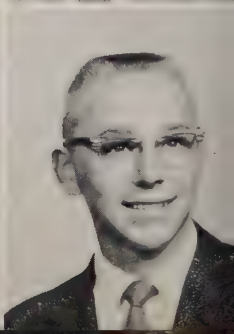

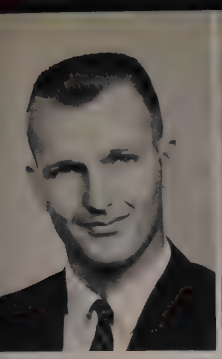

KENNETH PROUTY
Columbus

RANDALL RATZLAFF
Henderson

CAROL RAMER
Lincoln

NORA REA
Sutton

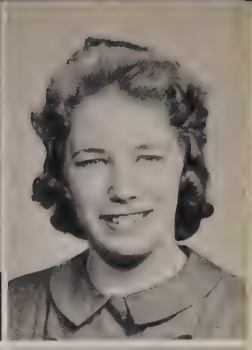

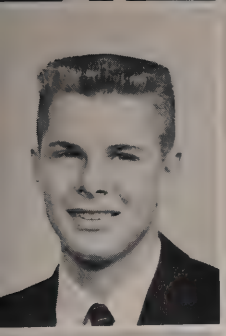
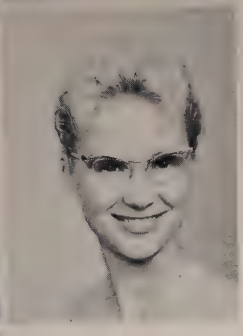

DICK RIKLI
Beatrice

CARLEEN ROGERS
Burwell

BETTY RODMAN
O'Neill

RALPH ROHWER
Papillion

GAY ROMANS
Ord

SHARON ROMICK
Gering

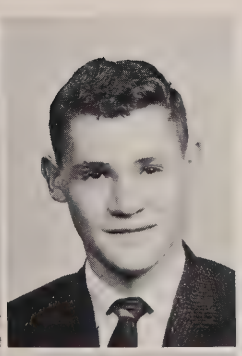

NANCY ROSS
Ft. Morgan, Colo.

ROGER RUDOLPH
Lincoln

BOB ROUTH
Kearney

MARY RUTLEDGE
Oakland

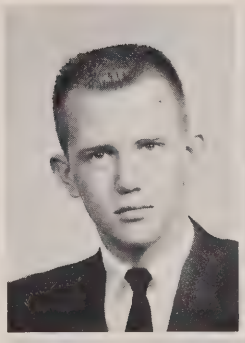

JUDY SADLE
Paxton

SYLVIA SALTMARSH
Louisville

LINDA SALISBURY
Omaha

JOHN SAMPSON
Lincoln

INGRID SANDALL
Lincoln

LINDA SANDERS
Lincoln

LINDA SATTERFIELD
Taylor

LYNN SCHMID
Oshkosh

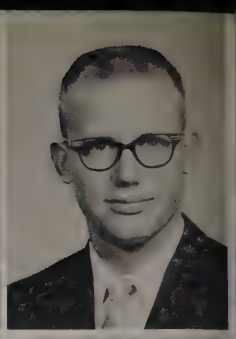

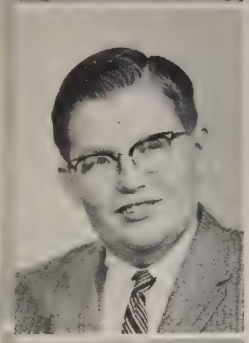

LOREN SCHMIDT
Lincoln

ROGER SCHNEIDER
Allen

STEVE SCHWALLER
Kimball

JUDY SCOGGIN
Beatrice

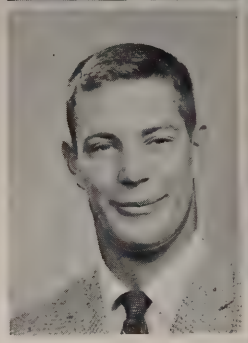

JANE SCOTT
Norfolk

JUDY SCRUTCHFIELD
Cozad

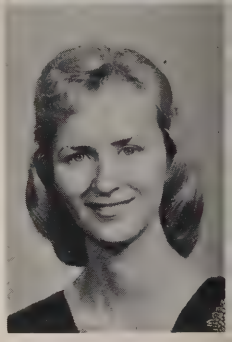

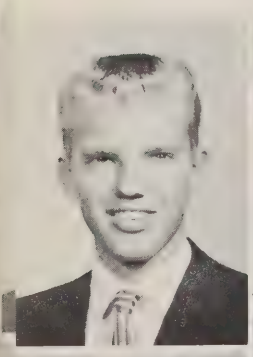
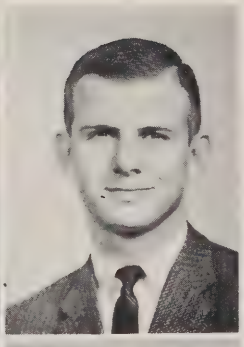

WILLIAM SENG
McCool Jct.

PHILLIP SETTELL
Humboldt

CAROL SHARP
Ashland

RON SHAW
Humboldt

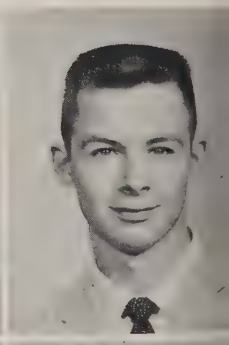

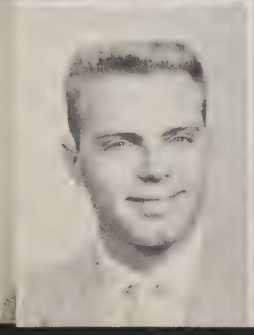

GARY SHELDON
Lincoln

ELIZABETH SHORT
Lincoln

SANDRA SINNETT
Lincoln

CHARLOTTE SKLENAR
Weston

RONALD SLATTERY
Omaha

BRUCE SMITH
Syracuse

SHARON SMETS
Dunning

KONRAD SMITH
Bradshaw

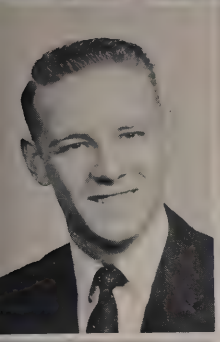

FRED SOFLIN
Lincoln

RICHARD SPEARMAN
Lincoln

MARY SORGENFREI
Sutton

RAY SPERBER
Holyoke, Colo.

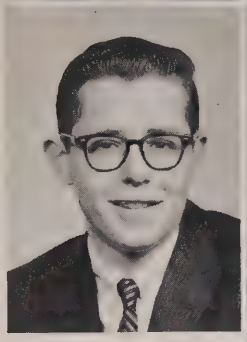
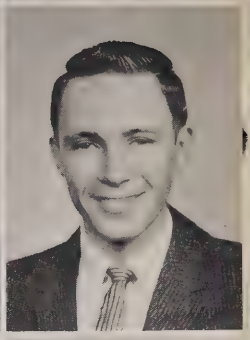

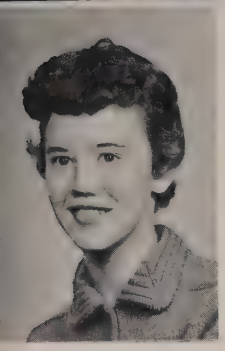

JANE STADLER
Minden

JUDI STEEN
Fremont

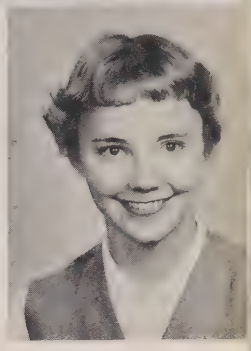

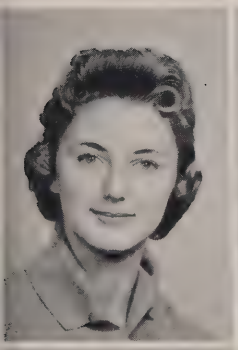
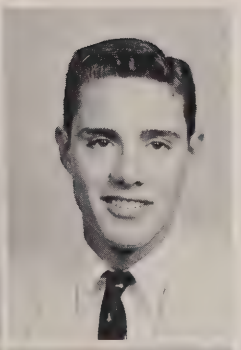

JANE STEHLIK
Wilber

DAN STIFFLER
Louisville

CHARLES STEVENSON
Lincoln

HART ST. JOHN
Kearney

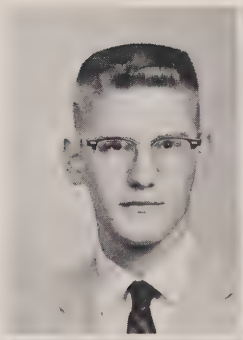
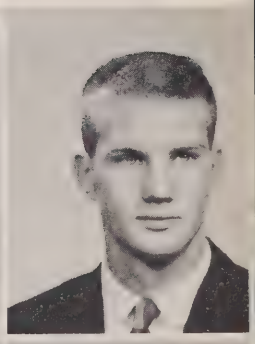

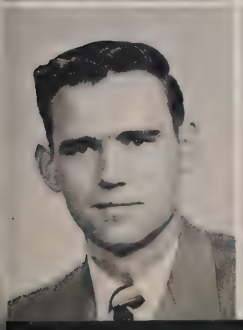

ALLEN STOTTS
Thermopolis, Wyo.

MARVIN STRAUCH
Lincoln

SHARON STOUT
Imperial

PATRICIA STRONG
Humboldt

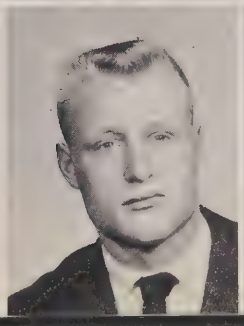

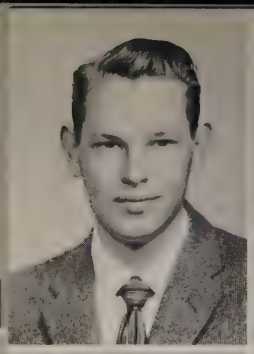

RICHARD SUITER
Hallam

MARTHA SWAN
Denver, Colo.

KAREN SULLIVAN
Sprague

KAY SWANSON
Columbus

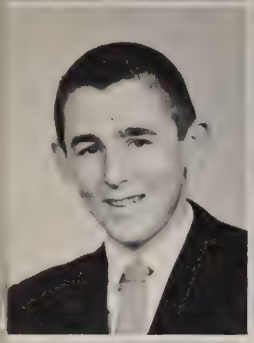

ROBERT SYKES
Clatonia

EDVIN TEMMERS
Lincoln

J. CURTIS TANNABILL
Rockford, Ill.

JUDY THOMPSON
Oakland

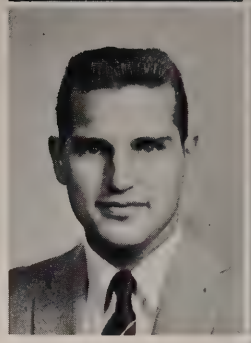

KAY THOMPSON
Fremont

LORRAINE THOMSON
Palmyra

TERESA TIMMONS
Ft. Morgan, Colo.

CHARLOTTE TOBUREN
Waterville, Kan.

MARY TOBEN
Burwell

VENETTA TROGDON
Ashland

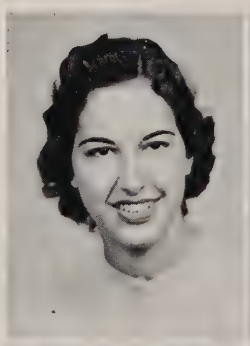

RUTH ANN TROUTMAN
Winside

DENNIS UHLMAN
Clatonia

CAROL TUREK
Geneva

JUDY UMBERGER
Lincoln

BERNICE VANCE
Odell

PENNY VAN CLEAVE
North Platte

VIVIAN VANCE
Omaha

CAROL VELTE
Brule

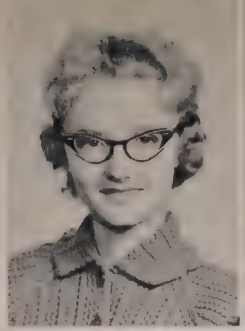

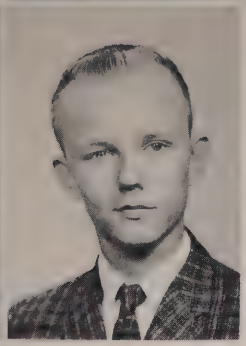

MARILYN VANDERSLICE
Cedar Bluffs, Ia.

ROBERT VODEHNAL
Burwell

GORDON VINTON
Blair

BARBARA WACHTER
Palmyra

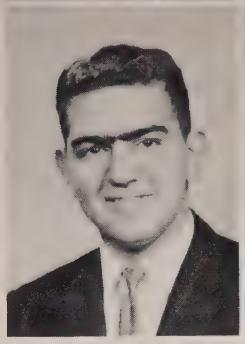
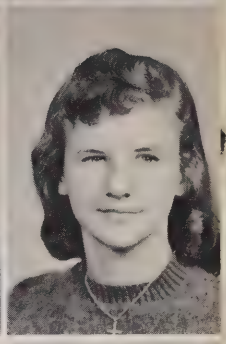

PHYLLIS WADLOW
Lincoln

CHARLES WAGNER
Burwell

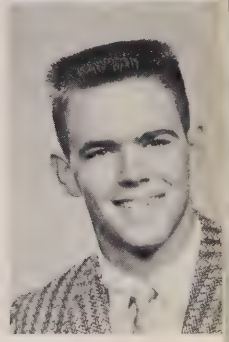

LEWIS WAGNER
Valley

RON WEGNER
Wymore

DEBORAH WALLACE
Fremont

STANLEY WELCH
York

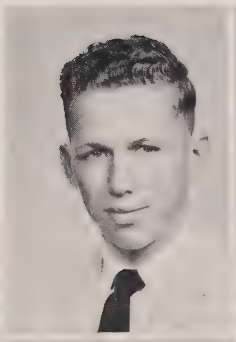
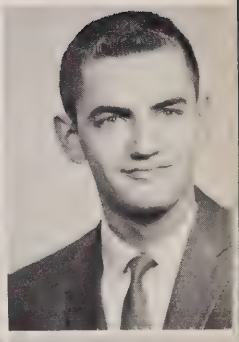

JOANN WENDORFF
Lincoln

THOMAS WHIDDON
Humboldt

MILDRED WHIDDON
Humboldt

MARJORIE WHITE
Sioux City, Ia.

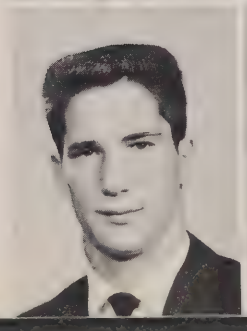

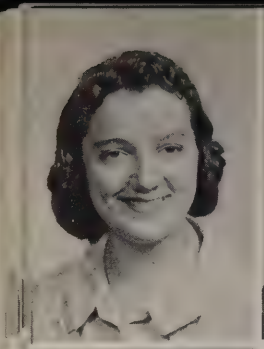
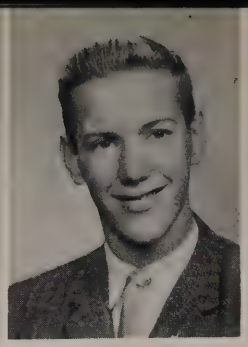

PHYLLIS WHITE
Pierre, S.D.

BILL WHITSON
Central City

MORRIS WHITWER
Tilden

ROGER WIESKAMP
Lincoln

JEAN WITKOVSKI
Beatrice

DAYLE WOOD
Palmyra

DAYTON WOOD
Grant

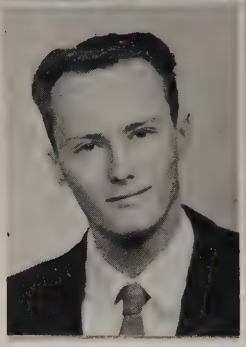
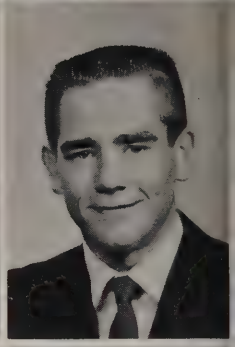

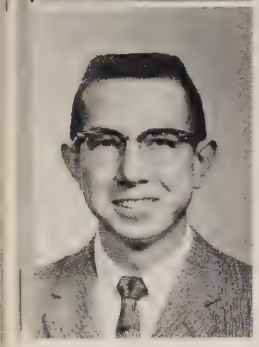

FLOYD WOZNICK
Bridgeport

DENNIS WRIGHT
Denver, Colo.

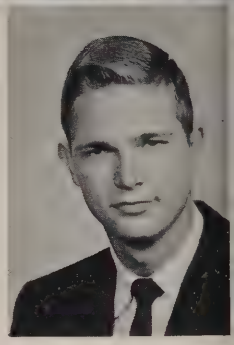

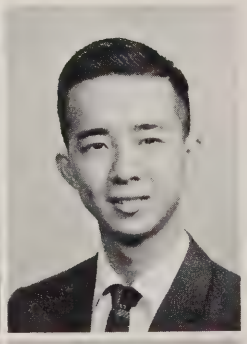

JUDIE WYNKOOP
Lincoln

GERALD YEO
Singapore, Malaya

LINDA YOST
Sutton

DON YOST
Grand Island

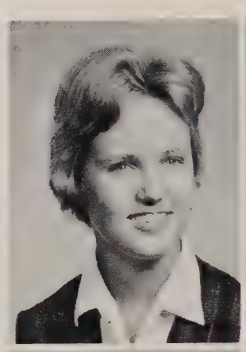

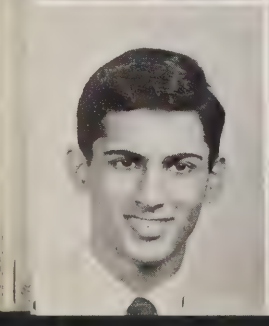

SYED-ASMEN-RAZA-ZAID
Alajahr, India

HELEN ZELLER
Beatrice

DOROTHY ZIEGLER
Lincoln

LORNA ZIMMER
Chappell

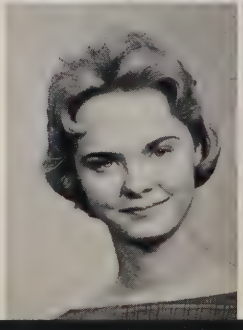
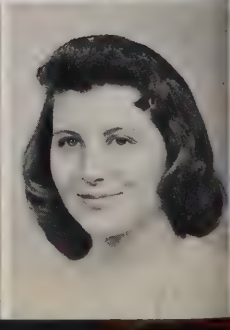

SHARON BLACKENFELD

GAILA JOST

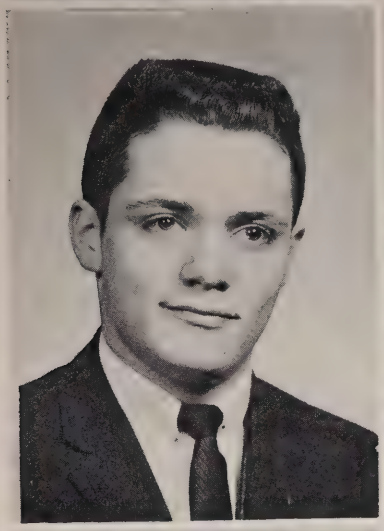

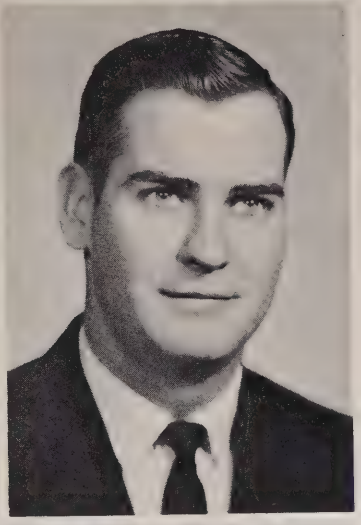

LARRY MITCHELL

JIM SHEARER

MERRILL SOUDER

MERLENA STARKEY

LARRY WALTHERS

Second Semester

Not Pictured

SENIORS

Ronald Bachman
Edna Dittmer
Keith Drake
Larry Dunbar
Ronald Fox
Paul Gurney
Julia Gurney
Gene Hancock
Leslie Lewis
Stanley McFee
Dorothy Taylor Maxwell
Gary Mussman
Morris Teh
Charlotte Tomlinson
Earl Varney
June Williams

JUNIORS

Clara Badio
Terry Bell
Mary Boykin
Bob Els
Howard Fager
Ron Gillham
Foster Gilliland
Sharon Hynek
Dennis Keading
Lois Moulton
Donald Osentowski
James Sharp
Katherine Shreffler
Glenva Stoddard
Keith Strawn
Carl Struve
Wanita Sturtevant
Terry Thompson

SOPHOMORES

David Badio
William Burge
Charles Carlson
Alan Cochrane
Linda Davidson
Larry Delaney
Duane Eichorn
Douglas Harman
Larry Henthorn
Blake McDonald
Rod McMahan
Robert McMaster
Robert Mead
Philip Olson
Milan Phelps
Jim Schuldt
Shirley Smitheram
John Storey
Lee Thomas

FRESHMEN

Carl Anderson
Donald Barmore
Roger Bennett
John Dixon
Charles Ehlers
Robert Feyerherm
Kenneth McCracken
Rodney Sagehorn
James Zweerink

Special Students

Robert Abel
Thelma Benson
Sandra Bolen
Donna Bowne
Mary Brooks
Greta Brox
Dayle Burklund
Larry Delaney
Nancy Freehling
Frank Hamik
Barry Hammond
Esther Heiden
Shirley Hensman
Doris Jensen
Gaylen Jensen
Ralph Jinks
Shirley Johnson
Dale Joy
Cliff Kahl
Leland Kovarik
Patricia Lombard
Bill Macdonald
Josephine Maehl
Audree Massie
Shirley Meadows
Robert Muckel
Jolene Muller
Sharon Nore
Richard Nun
James Pardee
Mary Paulson
Dennis Priesner
Harry Schaeffer
Douglas Sell
Shirley Smitheram
Aletha Snyder
John Spieker
Martha Stilwell
Alveratta Taylor
Ann Taylor
Janet Taylor
Larry Thomas
Charl Tomlinson
Doris Wampler
Josephine Whitney

SHARON BLANKENFELD
Canby, Minn.

BONNIE BRYAN
St. Edward

MAVIS CARLSON
Silver Creek

KATHLEEN CEDERBURG
Minden

RUTH CHRISTOFFERSEN
Powell, Wyo.

CAROL COOPER
Milford

MARY CRADICK
Utica

DIANA CRAIG
Ravenna

ARDITH GALBREATH
Lincoln

NURSES

CAROL HIEBENTHAL
Hooper

BARBARA HOLZ
DeWitt

MARLENE LENERS
Filley

DIXIE NISSEN
Page

ANNE OLDFATHER
Beatrice

MARILYN POWERS
Lincoln

LOIS ROKER
Lincoln

CARMEN SANDELL
Polk

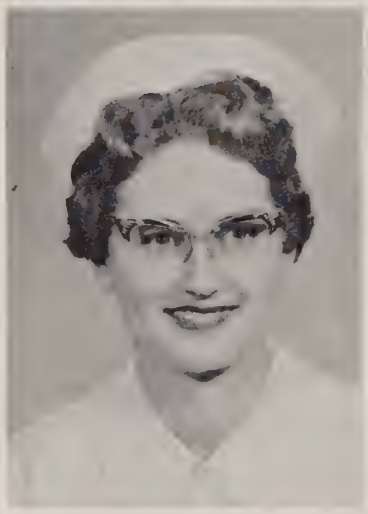

RUTH SCHUERMAN
DeWitt

SUE TAYLOR
Merna

SONDRA TILLOTSON
Sidney

CATHIE ZIER
Gering

Buildings

Old Main

C. C. White

Ira J. Taylor Physical Education Building

O. N. Magee Memorial Stadium

Van Fleet Science Building

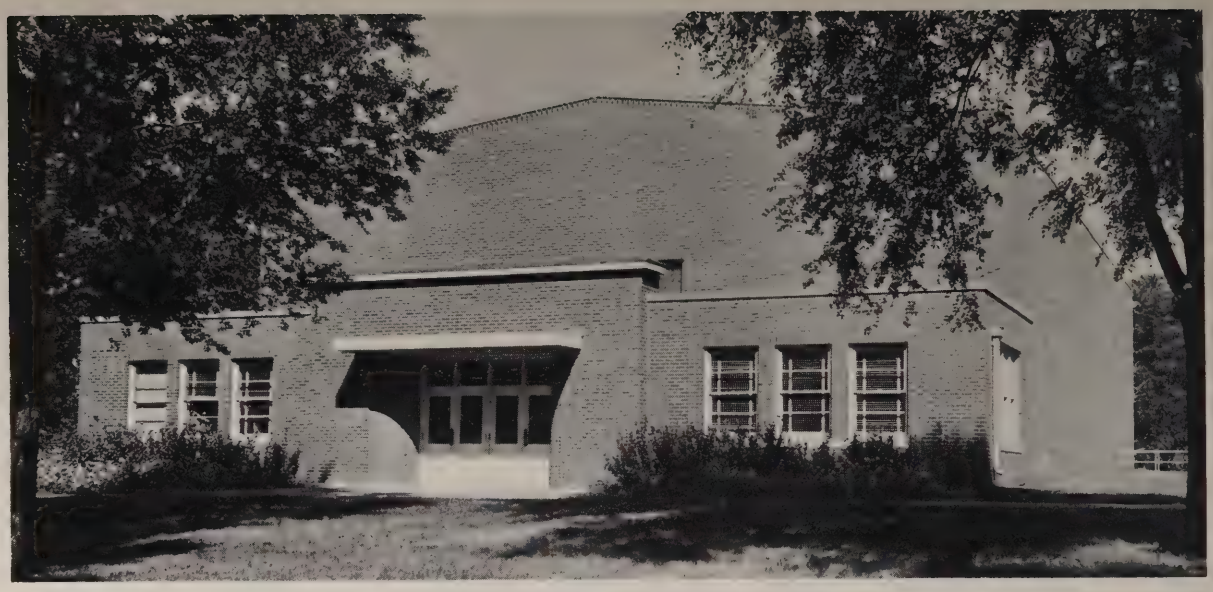

Enid Miller Theater

Rachel Ann Lucas Library

Pioneer Hall

Johnson Hall

Burt Hall

Campus Center

President's Residence

Advertising

We Pay 4%
on Savings

THE COMMONWEALTH COMPANY

126 No. 11th HE 2-2746

For
Everything in Music
Go To

Dietze
Music House

HE 2-6528 1208 O St.

Tyrrell's

FLOWERS
The
Perfect Gift
. . . Always

Call **IN 6-2357**
CITY WIDE DELIVERY

FLOWERS BY WIRE

We Give S.&H. Green Stamps

We Invite You to Visit
Our Floral Shop and
Greenhouses

1133 N. Cotner

SPECIAL ORDERS

Rixstine Jewelry Mfg. Co.

RINGS - PINS - MEDALS - TROPHIES
ENGRAVING

1108 P STREET
LINCOLN, NEBR.

FAIRMONT

FOODS COMPANY
2823 No. 48th

COMMONWEALTH ELECTRIC CO.

Electrical
Contractors
and Engineers

1901 Y HE 2-4256

Evenings Call HE 5-3307 or GA 3-8872

Swimming
Tennis
Baseball
Basketball

RUSSELL SPORTS

"We Equip Every Sport"

Hunting
Golf
Track
Football

1201 "P" Open Thurs. Eve. HE 2-3425

VARSITY DRUG

W. A. Shultz—Phone ID 4-3161

2641 North 48th **Lincoln, Nebr.**

GATES INSURANCE AGENCY

CECIL C. GATES

4820 Huntington **Lincoln**

MEADOW GOLD

serving you and your community

Meadow Gold Products

- Grade 'A' Milk
- Other Pasteurized Products

For home delivery dial **HE 2-6541**

"Have Greens furnish your kitchen, bath and laundry"

Greens carry a complete line of quality plumbing and heating equipment and have experienced men to install and service.

GREEN FURNACE & PLUMBING CO., INC.

2747 North 48 St. IN 6-2377

"Your Lennox Comfort Craftsman"

start with the first paycheck . . .

pay yourself first!

Put a little money from that first paycheck in a savings account at First Continental. Then save regularly — every payday. It's the surest way to real happiness!

1st FIRST CONTINENTAL
NATIONAL BANK & TRUST COMPANY
12TH & N STREET LINCOLN, NEBRASKA

Member F.D.I.C.

for the finest in groceries or meats

HOLMES GROCERY AND MARKET

48th and Baldwin IN 6-2194

Follow the Crowd

to

KING'S DRIVE INN

1840 "O" St. 3935 South
1340 No. Cotner 330 No. 13

King's Buffet 1316 N

NEBR. TYPEWRITER CO.

125 No. 11th St.

★ Royal Typewriters
★ A. B. Dick Duplicating Products
★ G. F. Metal Business Furniture
★ Clary Adding Machines
★ General Fireproofing

Serving Wesleyan

Since 1914

Butler's CLEANERS & DYERS

4725 St. Paul

Lincoln

33 Units

Television!

Telephones

347 N. 48th St.
Lincoln, Nebraska

IN 6-1931

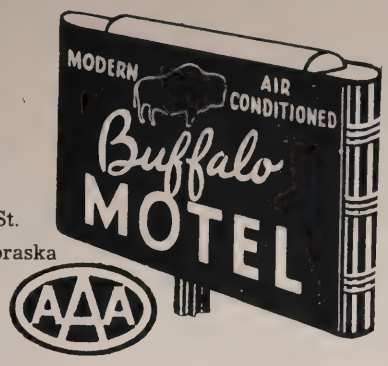

Complete

Banking Service

NATIONAL BANK OF COMMERCE 13th & O Streets

LINCOLN, NEBRASKA DRIVE IN BANK 1227 P

ELCE & SON

Library Bookbinders

2626 No. 48th **Lincoln**

think FIRST of FIRST TRUST for

Estate Planning • Trusts • Mortgage Loans

Farms • Real Estate • Investments • Insurance

The FIRST TRUST COMPANY of Lincoln

10th & O Sts. 2nd-3rd Floors, Trust Bldg. GR 7-4451

To Serve you better . . . .

Umbergers Mortuary

at 48th & Vine

Funeral and Ambulance Service

Phone IN 6-1971

FOR CAREFUL FINANCIAL PLANNING
SEE YOUR CAMPUS

MUTUAL BENEFIT LIFE REPRESENTATIVE

WILLIAM N. (BILL) LUNDY,
Dist. Supvr.

AGENTS
Lynn Rexroth-Mac Hull
Dick Dewey

2400 No. 50th **IN 6-9036**

Where You Capitalize on Convenience

Citizens State Bank

Member F.D.I.C.

48th & Huntington **Phone 6-2345**

THE PATIO DRIVE IN CAFE

Booths — Tables — Car Service
Hours
11 A.M. to 12 Midnight Week Days
11 A.M. to 1 A.M. Saturadys
Closed Wednesday
3610 No. 48

Only

GAS does so much... Yet costs so little!

"The GAS Company"
CENTRAL ELECTRIC & GAS COMPANY

Your Headquarters for

Party Supplies
Stationery
Candy
Greeting Cards
Toiletries
Hosiery

Self Service

Ben Franklin Stores

2710 No. 48th **6208 Havelock**
Lincoln

WESLEYANN COLLEGE BOOKSHOPP

Lennie and Edna, Prop.

2711 No. 48th **IN 6-1278**

School Supplies, Text-Books, Stationery, Typewriters, Pennants, Unusual Gifts, Ceramics, Jewelry

"EVERYTHING FOR THE STUDENT BUT BRAINS"

Serving Wesleyan Students 1927 - 1960
We appreciate Your Patronage and Friendship
"Imports from all over the world"

A Smart Setting for Fine Food

Whether you desire an after-the-movie snack or the finest dinner, Schimmel Hotels provide the perfect setting and cuisine.
For a dance or any type of private function, Schimmel Hotels offer the finest facilities available.

Hotel Cornhusker—*Lincoln*
Landmark Room
Tee Pee and Pow Wow Rooms

Hotel Blackstone—*Omaha*
Orleans Room
Golden Spur

PLAINSMAN BOOK STORE
"A Satisfied Customer Is Our Best Advertisement"
in
The Campus Center
Martin Burgess, Mgr.
Call IN 6-5184

The
Student
e of
n Nebraska
a Wesleyan
t
e

needs your help
to beome a more
effective governing
body.

Support YOUR Student Senate

BLOOM

TYPEWRITER EXCHANGE

"THE STUDENTS STORE"

Featuring the "Olympia"

Portables — Standards

Rental — Service

323 No. 13th St. — Phone HE 2-5258

Our 19th year as Plainsman
Photographer . . .
Serving a Great School

EVANS STUDIO

1215 "P" Street, Lincoln, Nebr.

Office: HE 5-4948 — Res.: IN 6-4076

Meek Lumber Co.

First in quality and good service.
2441 No. 48th Street
Phone IN 6-2219
Lincoln, Nebraska

HAVELOCK NATIONAL BANK

Now Has For Your Convenience

Drive-In Window Service

(Your Friendly Bank)

6145 Havelock Avenue — Member F.D.I.C.

A Figure-Saver in 2 ways

Roberts 2+

cuts cost ... cuts calories!

POUR ONE... STORE ONE!

the new Roberts Twin Pak

half-gallon milk carton

NO WAX!... NO LEAKS!

The yearbook staff and the Nebraska Wesleyan University would like to thank the advertisers for their support of this yearbook.

Index

ORGANIZATIONS AND ACTIVITIES

Administration 127
Alpha Gamma Delta 106-7
Alpha Mu Gamma 78
Barbs 34
Blue Key 71
Cardinal Key 70
Chapel Choir 62
Cheerleaders 45
Cogs 68-9
Concert Band 58-9
Deans 126
Delta Zeta 108-9
Directory 52
Faculty 128-132
Gamma Upsilon 75
Girls Glee 61
Governing Board 36
House Council 36
Interfraternity Council 39
Male Chorus 63
Marching Band 56-7
MENC 37
Nu Med 76
Nurses 203-4
Opera 64-5
Orchestra 66
Panhellenic Council 25
Pep Club 44
Phi Kappa Phi 74
Phi Kappa Tau 112-3
Phi Mu 110-1
Pi Gamma Mu 74
Plainsman Players 46
Plays 26-9
President 4
Radio 53-4
Sigma Pi Sigma 73
Students 134-202
SNEA 37
Sports 80-104
Student Senate 40
Tau Kappa Epsilon 114-5
The Plainsman 48-9
The Wesleyan 50-1
Theta Chi 116-7
Theta Nu 77
YMCA-YWCA 41
W Club 43
WAA 42
Washington Semester 19
Who's Who 19
Willard 118-9
Zeta Psi 120-1

STUDENTS

Aden, David 180
Aden, Fred 30, 113, 164
Ahrendts, Bob 63, 148
Albers, Fran 109, 164
Alphonse, Ivan 75, 78, 148
Anderson, Aaron 148
Anderson, Dennis 117, 180
Anderson, Donna 51, 110, 148
Anderson, Doug 37, 43, 51, 62, 63, 116, 148
Anderson, Francis 28, 29, 40, 121, 148
Anderson, Jack 180
Anderson, Lyla 180
Anderson, Wallace 120, 165
Andrews, Beverly 106, 148
Argo, Kent 180
Arkle, Robert 135
Arnold, Winifred 109
Ashby, Ron 113, 164
Atkins, Ruth 110, 135
Aulik, Jaak 91
Austin, Geri 58, 180

Babbitt, Dave 113, 164
Bachman, Ronald 43
Bacon, Gerald 135
Bailey, Elaine 40, 44, 118, 135
Bailey, Lilah 118, 135
Baldwin, Gene 43, 81, 83 ,84, 85, 117, 148
Ballard, Wesley 115, 135
Barmore, Donald 115
Barney, Kathryn 180
Barrett, Marlene 37, 61, 119, 149
Bartels, Larry 43, 117, 164
Bartels, Rod 43, 81, 83, 116, 164
Bartleson, James 135
Bartlett, Marjorie 119, 180
Bartlett, Sharon 23, 36, 164
Bastow, Conrad 149
Bastow, Joan 149
Bastron, Keith 115, 164
Batie, Bruce 165
Bayne, Dixie 180
Beckman, Dale 44, 91, 180
Beers, Dan 113, 165
Behlen, Sharon 57, 108, 135
Behring, Marjorie 49, 62, 66
Bell, Lawrence 165
Bentzinger, Jeanette 119, 165
Beran, Arlene 6, 8, 35, 42, 44, 45, 68, 70, 73, 110, 135
Beran, Jean 118, 135
Beran, Larry 165
Bergen, William 180
Berry, Karen 39, 42, 48, 74, 106, 165
Bevelheimer, Norma 108, 149
Bigley, Patricia 44, 165
Bills, Marylund 61, 180
Binton, Dick 117
Bivin, Bill 117, 180
Black, Ted 114, 165
Blackledge, Vera 149
Blankenfeld, Sharon 201, 203
Blome, Aldean 91, 180
Boeka, Dennis 181
Bohy, Richard 91, 149
Bolen, Sandra 181
Bonse, Dolores 149
Bonser, Carmen 36, 70, 135
Borgman, Judy 44, 119, 165
Bornemeier, Laurel 108, 165
Borstad, Steve 53, 54, 181
Bowne, Robert 75, 165
Boykin, Alfred 91, 115, 181
Boykin, George 16, 63, 66, 115, 165
Bradt, Jerre 34, 181
Brannan, Donna 42, 119, 165
Broady, Merritt 181
Brodhead, Marilyn 18, 106, 150
Brooks, Phillip 58, 181
Brott, Marvin 120, 165
Brown, Daniel 115, 181
Brown, Flo 165
Brown, Richard 115, 181
Browne, William 43, 135
Brox, Greta 49
Bryan, Barbara 42, 165
Bryan, Bonnie 203
Buckendorf, Janis 59, 60, 119, 181
Buckner, Daniel 181
Buethe, Dick 58, 60, 66, 136
Buethe, Robert 58, 60, 66, 149
Burch, Betty 181
Burge, Leon 181
Burge, William 116
Burgeson, Gay 76, 77, 112, 165
Burke, Sally 108, 166
Burkholder, David 136
Burmood, Ronald 115, 166
Burnett, Pat 18, 35, 44, 49, 119, 150
Busteed, Robert 8, 43, 69, 71, 73, 121, 134
Buzek, Kathryn 181

Caha, Lumir 59, 150, 181
Caha, Lynne 59
Caha, Norma 166
Cain, Terry 136
Calkins, Donald 150
Calkins, Gary 112, 136
Candish, Nancy 35, 44, 110, 166
Carey, Elaine 37, 136
Carlson, Joe 181

Carlson, Marleen 181
Carlson, Mavis 203
Carlson, Richard 182
Carpenter, Gloria 182
Carson, Shirley 119, 150
Carsten, Carroll 182
Carstens, Carolyn 44, 107, 182
Catlett, Duane 91, 182
Catterton, Barbara 40, 54, 182
Cederburg, Kathleen 203
Chamberlain, Jerry 58, 121, 182
Chang, Ruth 182
Chapman, Eugene 182
Chiew, Lee 182
Childers, Bill 182
Christenson, Sandra 57, 182
Christofferson, Ruth 203
Cilek, Clark 150
Clark, Fred 115, 166
Clark, Jerry 116, 137
Clark, Lynn 166
Clark, Karen 107, 182
Claussen, Janet 109, 182
Colling, Janis 111, 182
Colon, Floyd 53, 113, 150
Colson, Glenn 91, 182
Conover, Carol 119, 166
Cooper, Carol 203
Cooper, Jane 183
Cooper, Janet 56, 58, 183
Cooper, Julia 37, 42, 110, 136
Cooperstone, Gary 91, 117, 183
Cornu, Patricia 166
Cornu, Thomas 150
Corwine, Frances 44, 111, 183
Coulter, Jim 113, 166
Cox, Jerry 137
Coxbill, Audrey 106, 150
Craig, Diana 203
Cradduck, Mary 62, 66, 107, 166
Cradick, Mary 203
Crandall, Georgana 61, 183
Crandall, Judy 59, 60, 166
Crawford, David 113, 183
Croasmun, Alan 115, 183
Crocker, Ron 59, 60, 183
Cronn, Cathryn 118, 136
Cronn, John 23, 62, 114, 183
Crumbliss, Carol 36, 44, 52, 119, 150
Cruse, Joan 183
Cunningham, John 136
Cunningham, Thomas 81, 112, 183
Cyr, Stanley 34, 78, 136

Daft, Dick 117, 183
Dahl, Nancy 58, 66, 119, 150
Dakan, Steve 19, 71, 75, 117, 150
Dale, John 166
Danekas, Dean 120, 137
Dannelly, Richard 137
Danskin, Warren 28, 29, 40, 62, 66, 68, 71, 73, 137
Dappen, Gene 37, 59, 66, 137
Darling, Nancy 110, 151
Darling, Sandra 44, 45, 111, 166
Davenport, Terrance 166
Davidson, Ellen 61, 119, 166
Davis, Bill 40, 183
Davis, Everett 6, 43, 81, 82, 83, 116
Davis, Jeanne 119, 151
Davis, Mary 44, 183, 109
Davis, Virginia 35, 58, 60, 70, 108, 137
Dawes, Perry 58, 66, 115, 183
Dawson, Nancy 111, 183
DeBoer, Bruce 113, 167
Dedic, Dale 167
Delancey, Gary 58, 183
DeCastro, John 167
Dennison, Martha 183
Dexter, Jerrie 117, 184
Dinnis, Deanna 107, 184
Dobry, Charlotte 42, 109, 184
Dodge, Sandy 59, 60, 184
Dority, Roland 184
Dorr, Don 35, 112, 151
Dorr, Elaine 44, 119, 184
Douglas, Linda 58, 109, 184
Dowding, Vince 116, 167
Drake, Mary 111, 167
Druecker, Jay 151
Dunn, Mitzi 36, 40, 184
Dwiggins, Bradley 112
Dyas, Virginia 17, 44, 119, 167
Dyke, Dave 76, 113, 184

Eberspacher, Wesley 137
Ebert, Richard 184
Eby, John 184
Ecklund, Julie 23, 31, 58, 107, 184
Edwards, Thomas 62, 184
Ehlers, Charles 184
Ehlers, Lonny 88, 90, 151
Ehlers, Thomas 151
Eichorn, Duane 88, 90, 92
Eickman, Margaret 36, 68, 70, 73, 134
Elenga, John 43, 81, 83, 85, 151
Elfeldt, Josee 40, 111, 167
Ellis, Georgann 85, 109, 167
Ellis, Joyce 17, 44, 108, 167
Els, Bob 43, 81, 85, 116
Engel, Arvon 184
Engel, Gene 117, 184
England, Larrry 81, 116, 184
England, Judy 44, 107, 167
England, Steve 151
Eoff, Sharon 107, 151
Erickson, Marland 62, 167
Etter, James 72, 74, 137
Evans, Dick 113, 184
Evans, Gerald 167
Evans, Tom 151
Ewer, Larry 121, 167

Fasse, Sandra 151
Faubel, Merle 43, 81, 84, 121, 167
Feldman, Robert 63, 117
Ferris, Julie 36, 49, 119, 167
Fleming, Verla 34, 167
Fleharty, Terry 185
Feyerherm, Bob 53, 154
Forbes, Ardythe 119, 185
Fowler, Don 185
Fowler, Jim 167
Frahm, Larry 43, 81, 185
Frank, Linda 44, 72, 108, 167
Frasier, Judy 107, 168
Ferguson, Jerry 16, 37, 78, 121, 137
Frazell, JoAnn 185
Fredstron, Claire 88, 90, 168
Freehling, Paul 115, 152
Frieberg, Arland 43, 152
Friegerg, Richard 43, 117, 152
Fereichs, Darryl 117, 152
Friis, Lauralee 185
Funk, Judy 111, 168

Gable, Patricia 168
Gaines, Frank 81, 82, 83, 115, 137
Gaines, Frank 51, 74, 137
Gaither, Lowell 112, 137
Gall, Lois 58, 60, 138
Garman, Lois 168
Garrett, Barbara 58, 185
Gehre, Gerald 115, 168
Gesch, Lyle 185
Gewacke, Mary 106, 168
Gewacke, Margaret 37, 42, 59, 62, 107, 168
Gibbins, Roland 121, 168
Giffen, Ann 185
Gilbert, Sandra 44, 185
Gill, Elizabeth 59, 185
Gillette, Ruth 152
Gillham, Ron 88, 90, 92, 93, 117
Gilmore, Aunnamarie 51, 185
Glass, Gene 168
Gleason, Katie 42, 107, 168
Glick, Anne 168
Glines, Sharon 36, 138
Goff, James 72, 112, 152
Goin, Lynn 58, 185
Good, Norman 40, 168
Good, Ruth 40, 119, 185
Gordon, Carolyn 44, 111, 185
Gosker, Diane 34, 53, 54, 186
Gottula, Mary 168
Gower, Elizabeth 152
Graben, Charlene 35, 37, 42, 44, 45, 119, 152
Graham, Lee 114, 152
Granere, Suzanne 22, 57, 109, 186
Granere, Terry 152
Graves, Anne 109, 186
Green, John 113
Greenlee, Carolyn 40, 186
Greer, Carol 18, 61, 62, 119, 168
Gries, James 152
Grothe, Judy 44, 111, 168
Grothe, Roger 112, 152
Grotheer, Kurt 74, 75, 78
Grover, Shirley 119, 168
Grubb, Jerry 112, 138
Guard, Michael 186
Guion, Loveday 153
Gunlack, Nancy 186
Gustafson, Gary

Hagemeister, Robert 169
Hahn, Vickie 34, 186
Haith, Paul 138
Hall, Barbara 17, 18, 109, 186
Hall, Fidelia 186
Hall, Jane 42, 57, 108, 153
Hall, Joleine 42, 58, 59, 86, 107
Hall, Richard 16, 59, 62, 63, 64, 65, 138
Haller, Bob 58, 186
Hammond, Barry 153
Hanna, Joan 58, 60, 66
Hanna, Sharon 14, 31, 42, 49, 107, 169
Hansen, Ardyce 107, 169
Hansen, Susan 17, 44, 119, 186
Harding, James 58, 186
Hare, Pat 36, 42, 62, 106, 153
Harman, Douglas 30, 31, 112
Harms, Greg 169
Harris, Janet 18, 57, 107, 169
Harrold, Bobbie 19, 42, 61, 75, 106, 153
Hart, Emily 107, 153
Hart, Lyle 113, 169
Hartman, Neal 138
Hartman, Joyce 61, 62, 66, 107, 153
Haseloh, Sarah 42, 186
Hasik, Boyd 138
Hassell, Jack 186
Haydon, Charles 187
Hattig, Bradford 187
Hayes, Janice 49, 107, 187
Hayman, Roger 169
Hauserman, Marlys 109, 187
Heckman, Lana 109, 187
Hecox, Jack 115, 180
Hecox, Jerry 116, 187
Hefte, Marilyn 42, 187

Heinz, James 91, 187
Heiss, Myrna 107, 169
Hellbusch, David 114, 169
Heller, Jim 187
Hendrickson, Ron 43, 117, 153
Henkel, Larry 121, 139
Herdlitchka, Gregg 187
Herman, Rony 43, 117, 169
Herrmann, John 121, 169
Heussman, Gerald 169
Hicks, Nancy 59, 60, 109, 169
Heitbrink, Norman 113, 153
Higgins, Gerald 187
Hild, Gary 169
Hilgenfeld, Charles 120, 169
Hill, Alan 113, 153
Hill, Kelvin 30, 31, 113, 187
Hill, Virginia 109, 187
Hilyard, Dennis 117, 169
Hindman, Larry 169
Ho, Lucy 187
Hofferber, Marilyn 107, 154
Hofmann, Chuck 43, 117, 154
Hofmann, Gary 43, 81, 82, 85, 116, 138
Hogeland, Judy 187
Hohnbaum, Jerry 62, 154
Hohnbolt, Linda 59, 60, 170
Holdorf, Peter 30, 170
Holm, Alice 44, 119, 187
Holmes, David 121, 170
Holmes, Gaylen 139
Holmes, John 139
Holmes, Julie 109, 170
Holmstedt, Mary 107, 170
Holschev, Gerald 170
Hood, Bill 114, 154
Hood, Rogert 170
Hood, Welda 42, 108, 170
Hoover, Peggy 42, 57, 59, 187
Hopkins, Harold 188
Horner, Dorcas 188
Horner, Grace 188
Horner, John 68, 73, 75, 115, 139
Hoskins, Veberly 170
Hoskins, Donna 170
Hrubesky, Kathy 18, 36, 42, 61, 106, 154
Hruza, Gene 154
Humphrey, Brenda 18, 40, 107, 154
Humphrey, Harvey 14, 16, 35, 112, 154
Hunzeker, Alan 170
Hunzeker, JoAnn 58, 109, 188
Hutcheson, Nancy 66, 111, 188
Hutchings, Anne 107, 188
Hutchings, Tom 117, 154
Hyde, Janet 40, 109, 188

Ireland, Patti 44, 119, 154
Ivaldy, Phil 120, 188
Isherwood, Bruce 112, 139

Jackson, Nancy 61, 171
Jacobson, John 188
James, Janice 42, 58, 188
Jamison, Margaret 108, 171
Jeffers, Judy 171
Jenkins, Marcia 61, 62, 111, 188
Jensen, John 188
Jensen, Louis 171
Jensen, Raymond 39, 42, 112, 171
Jensen, Sara 119, 188
Jinks, Ralph 40, 188
Johnson, Alfred 60, 188
Johnson, Alfred 60, 188
Johnson, Donna 51, 189
Johnson, James 171
Johnson, Junstin 44, 107, 171
Johnson, Lonnie 81, 83, 139
Johnson, Lyndon 189
Johnson, Mardell 189
Johnson, Mona 6, 70, 69, 118, 139
Johnson, Nancy 171
Johnson, Robert 81, 85, 139
Jones, Bruce 120, 164
Jones, Douglas 154
Jones, Miriam 57, 61, 107, 189
Jorgenson, Jim 139
Jost, Gaila 201
Jussel, Richard 113, 154
Justen, William 53, 54, 189

Kaeding, Dennis 43, 121
Kastanek, Ronald 189
Kaufman, Elizabeth 14, 28, 29, 61, 189
Kavan, Richard 171
Keller, Lay 111, 189
Kelley, Don 76, 112, 189
Kerns, Jane 110, 155
Ketelhut, Pat 17, 42, 171
Kimmerling, Nancy 107, 189
King, Charles 139
Kirk, Pennie 44, 111, 189
Kite, Bonita 189
Kjeldgaard, Frank 117, 155
Klawitter, Sandra 171
Klemme, Bruce 91, 113, 189
Klingebiel, Ann 59, 119, 189
Kluver, Mary 18, 36, 61, 62, 64, 65, 66, 108, 155, 160
Kneer, Leonard 113, 190
Knotwell, Craig 113, 190
Knox, Evelyn 171
Knox, Kay 70, 73, 78, 139
Knudsen, Wayne 121, 171
Koehler, Lenore 107, 190
Kohout, Kathleen 17, 36, 42, 110, 155
Kokjer, Kenneth 34, 53, 54, 190
Koler, Kaye 40, 110, 155
Koski, Sandra 66, 190
Kovarik, Leland 119, 121, 139
Kressly, Marilyn 44, 190
Krogh, Janet 23, 40, 111, 190
Krohn, Constance 107, 190
Kuhn, Bob 190
Kuklish, Gordon 117, 171
Kyes, Joan 59, 60, 119, 190

Laase, Nancy 58, 60, 119, 155
Lachance, Marcella 155
Lagerblade, Roy 43, 88, 90, 117, 155
Lang, Charles 9, 16, 112, 134
Lang, Phyllis 70, 73, 74, 118, 139
Lannin, Dale 155
Lapcheska, Gloria 40, 54, 109, 190
Laursen, Paul 91
Large, Maryanne 106, 155
Larson, Judy 40, 61, 190
Larson, Karen 61, 109, 171
Larson, Marjean 30, 190
Larson, Rogert 72, 155
Lauber, John 15, 63, 112, 155, 162
Lautzenheiser, Barbara 74, 75, 140
Lee, Betty 140
Lee, John 58, 113, 171
Lee, Kwan Young 134
Lefler, Sharon 66, 190
Leggett, Janice 190
Lehn, Nancy 108, 171
Lemaster, Carole 190
Lemaster, Marie 191
Leuenberger, Trudy 140
Letuzinger, Eldon 156
Lewis, Bonnie 171
Leymaster, Patricia 36, 109, 191
Lif, Donald 191
Likens, Joan 30, 36, 44, 107, 191
Lind, Archie 35, 120, 140
Lind, Herbert 121, 171
Lindquist,Eldon 91, 191
Linn, Kristin 110, 171
Litrell, Boyd 191
Loch, Harold 156
Lockhart, Wwayne 171
Lodwig, Arlene 108, 156
Lombard, John 72, 140
Lombard, Pat 140
Loos, Stan 171
Loreman, Pat 191
Lovell, Ben 191
Lucht, Richard
Luebs, Jon 121, 156
Luethje, Virginia 44, 106, 156
Luginbill, Fran 36, 106, 140
Lundeen, Mary 18, 35, 37, 69, 70, 73, 106, 140
Lundy, Nancy 140
Lundy, William 15, 116, 140
Lynn, Joy 106, 191
Lytle, Linda 172

McChesney, James 75, 140
McBride, Doretta 172
McCaig, Patricia 34, 58, 66, 70
McCamley, Bill 16, 59, 114, 191
McCartney, Martin 191
McClurg, Joan 35, 61, 75, 118, 156
McConnell, Janey 141
McCord, Daniel 91, 191
McCord, Julia 191
McCormick, Larry 121, 156
McCoy, Marilyn 141
McFee, Stan 117
McGee, Jean 118, 142
McGee, Jerry 28, 29, 40, 114, 172
McKeown, Ann 119, 172
McLeland, Jacolyn 172
McMahan, Rod 30, 31, 172
McMaster, Robert 172
McMeen, Bob 63, 64, 65, 141
McNickle, Edith 111, 191
McPherson, Connie 191
McVicker, Carol 119, 156

MacDonald, William 172
Madsen, Janet 61, 66, 73, 74, 118, 141
Magnuson, Charles 121, 172
Mahon, Nancy 36, 156
Mahoney, Pat 44, 111, 172
Major, Ken 43, 88, 90, 156
Mann, Marian 191
Marguardt, Larry 172
Marguardt, Robert 121, 172
Marr, Grace 191
Marsh, Douglas 112, 141
Marshall, Jane 156
Martin, Bob 81, 113, 192
Martin, Paul 81, 172
Martin, William 76, 91, 192
Mathis, Ken 34, 63, 64, 65, 141
Matick, Pauline 192
Matsuno, Nobuka 156
Mattes, Warren 29, 40, 121, 172
Mehl, Mabel 141
Mauser, Carole 172
Maxfield, Betty 172
Maxwell, Douglas 192
Maybee, Al 172
Mayer, Pat 119, 192
Mays, Don 63, 117, 172
Mays, Patty 172
Meckel, Mary 28, 29, 192
Mehls, Marjorie 157
Meingerb, Virginia 147, 106

Mendenhall, Marilyn 34, 37, 70, 74, 75, 141
Meredith, Sid 35, 116, 157
Metcalf, Leigh 28, 78, 113, 172
Meyer, Donna 108, 141
Meyer, Jane 192
Meyer, Judy 64, 107, 192
Miller, Dick 192
Miller, Dorothy 59
Miller, Jeanne 36, 192
Miller, Lynn 56, 58, 63, 121, 173
Miller, Marilyn 68, 70, 73, 74, 121, 173
Miller, Marty 43, 81, 83, 117, 173
Miller, Ron 89, 90, 93, 192
Miller, Roy 173
Mills, Dave 90, 142
Milton, Opal 57, 157
Minne, Larry 48, 142
Mitchell, Daryl 90, 192
Mitchell, Larry 120, 201
Mitlowski, Linda 192
Moeller, Mervyn 58, 60, 66, 192
Moffitt, Bob 157
Mohnkern, Lawrence 63, 115, 173
Moormeier, Joyce 173
Mokha, Wasinder 120, 157
Monahan, Deanna 42, 44, 111, 192
Monia, Sandra 18, 108, 173
Monroe, Jim 157
Moon, Karen 192
Moon, Katy 119, 157
Moon, Norla 3, 19, 44, 119
Moore, Tod 142
Morehouse, JoAnne 44, 119, 193
Morrison, Barbara 36, 44, 51, 107, 173
Morrison, Betty 173
Morton, Michael 142
Mosel, Duane 72, 120, 173
Mostrom, Jan 142
Mouden, Gary 116, 173
Muller, Jolene 34, 157
Munford, James 89, 90, 91, 93, 173
Murphy, Nancy 40, 173
Murry, Bill 91, 117, 193
Murry, Tom 117, 193
Myers, Judie 173

Nannen, Ronald 193
Neeman, Al 173
Neff, Neil 43, 113, 173
Nelson, Bill 193
Nelson, Gary 2, 14, 115
Nelson, Jim 58, 62, 63, 112, 173
Nelson, Karen 193
Nelson, Larry 193
Nelson, Lee 58, 62, 63, 117, 173
Nelson, Linda 106, 142
Nelson, Neal 121, 174
Newlon, Mary 61, 174
Newman, Alfred 142
Newton, Don 120, 174
Nibler, John 28, 29, 115, 157
Nibler, Nancy 40, 193
Nicholls, Jeniece 174
Nichols, Larry 174
Nichols, Marilyn 14, 35, 157
Nicholson, Loyeen 23, 109, 193
Nielsen, Lysobeth 36, 157
Nissen, Dixie 204
Nore, Sharon 74, 142
Norris, Bill 112, 142
Null, Don 91, 193
Nun, Richard 193
Nunns, Fay 61, 193

O'Connor, Herb 193
Olmstead, Ival 142
Olson, Beverly 157
Olson, Gordon 158
Olson, Cara 23, 44, 61, 109, 174
Olson, Philip 174
Olson, John 43, 158
O'Mara, Gary 43, 81, 83, 158
Organ, Mary 193
Osterman, Mary 40, 193
Ott, Betty 44, 194
Ott, Charles 121, 174
Ott, Sandra 75, 108, 158

Paine, Carlton 121, 174
Parachini, Lorraine 57, 111, 174
Parfet, Thomas 43, 113, 194
Park, Robert 120, 174
Parnell, Suzanne 194
Patton, Mary Jane 111, 194
Paulsen, Linda 109, 194
Paxon, Larry 114, 194
Payn, Carol 158
Peck, Eugene 76, 77, 112, 174
Pederson, Dean 13, 43, 81, 83, 143
Pehrson, Jane 111, 194
Pelican, Carol 44, 111, 174
Perkins, Pat 143
Perry, Merry 17, 61, 66, 107, 194
Petersen, Janice 119, 158
Petersen, Jim 158
Petersen, Norman 112, 143
Petersen, Sharon 40, 74, 143
Peterson, Beverly 119, 158
Peterson, Donald 37, 113, 143
Peterson, JoAnn 44, 119, 194
Peterson, Larry 113, 143
Petrausch, Jim 194
Phelps, Milan 81, 174
Philips, Ron 43, 81, 116, 174
Pilcher, Betty 175
Pincheon, Ronald 113, 143
Piper, Phyllis 194
Plum, David 115, 158
Pond, Pat 90, 121, 175
Pont, James 143
Porter, Richard 59, 60, 113
Potter, Tom 194
Powell, Jack 194
Powers, Marilyn 204
Powley, Randall 194
Prall, Leo 117, 194
Preusch, Beverly 51, 194
Price, Melvyn 194
Priesner, Dennis 174
Prouty, Kenneth 58, 194
Putman, Mary 62, 174

Rageth, Keith 143
Ramer, Carol 195
Rasmussen, Howard 158
Ratzlaff, Randall 195
Rea, Nora 195
Rediger, Jan 37, 108, 143
Reed, Evelyn 175
Refshauge, Judi 17, 39, 50, 107, 175
Rennick, Regecca 111, 175
Rethwisch, Kurt 117, 175
Rexroth, Lynn 35, 71, 75, 81, 83, 86, 116
Richards, John 143
Richey, Janet 14, 66, 106, 158
Rikli, Dick 117, 195
Ritchey, Ed 83, 175
Rodman, Betty 18, 58, 119, 195
Rogers, Carleen 119, 195
Rogers, Tom 54, 175
Rohwer, Ralph 195
Rolfsmeier, Beverly 17, 42, 111, 175
Romans, Gay 195
Romick, Sharon 195
Rose, Edwin 175
Roseberry, Carrol 175
Roseberry, Karen 108, 159
Rosenow, Ray 58, 60, 175
Ross, Nancy 44, 111, 195
Routh, Bob 15, 113, 121, 195
Rudolph, Roger 195
Rusho, Dennis 159
Rutledge, Mary 195

Sadle, Judy 36, 195
Saiser, Marjorie 44, 110, 175
Salisbury, Linda 23, 40, 111, 195
Salmon, Sandra 108
Saltmarsh, Sylvia 44, 195
Sampson, John 113, 195
Sandall, Ingrid 44, 119, 196
Sandall, Joan 119, 175
Sanders, Linda 44, 111, 196
Sapp, Terry 113, 175
Sargent, Edward 175
Satterfield, Linda 111, 196
Schoeffer, Jarry 144
Schernikan, William 175
Schaffroth, Kay 36, 175
Schluter, Lavada 176
Schmidt, Lynn 117, 196
Schmidt, Loren 196
Schneider, Joyce 57, 108, 178
Schneider, Roger 196
Schroeder, Catherine 144
Schuldt, Jim 115, 176
Schultz, Gail 75, 108, 144
Schmierer, Margaret 176
Schwaller, Steve 81, 113, 196
Schwaninger, Doris 108, 176
Scoggin, Judy 196
Scott, Jane 51, 109, 196
Scrutchfield, Judy 57, 59, 107, 196
Seberg, Joan 37, 40, 110, 159
Seeger, Charles 81, 176
Seel, Dean 43, 81, 144
Sells, Rich 81, 82, 83, 85, 113, 176
Semin, Dennis 43, 89, 90, 91, 92, 93, 159
Seng, William 196
Settell, Philip 196
Shaffer, Sue 44, 111, 176
Shanks, Cyrilla 119, 176
Sharp, Carol 196
Shaw, Ron 58, 62, 66, 116, 196
Shearer, Jim 201
Sheldon, Gary 117, 196
Shepherd, Jo 18, 35, 110, 159
Short, Elizabeth 44, 196
Shrader, Diann 44, 111, 176
Shreffler, Carol 176
Sibley, Cliff 43, 176
Siedel, Ron 144
Simic, Bill 144
Sinnett, Sandra 196
Siqueria, Ieda 19, 43, 144
Sisson, Wayne 159
Sitorius, Cora 176
Sklenar, Charlotte 61, 196
Slagle, Tedd 176
Slattery, Ronald 113, 197
Slaughter, Lonnie 43, 44, 117, 156
Smets, Sharon 109, 197
Smith, Bruce 197
Smith, Diana 37, 39, 61, 159
Smith, Douglas 52, 144
Smith, Konrad 59, 63, 66, 197
Smith, Marjorie 44, 108, 176
Smith, Nancee 44, 108, 144
Smith, Regina 176
Smitheram, Shirley 176
Snyder, LeRoy 89, 90, 159
Soflin, Fred 117, 197
Sorensen, Janine 176

Sorgenfrei, Mary 44, 187
Spader, Bryan 113, 177
Spearman, Leonard 117, 159
Spearman, Richard 197
Sperber, Ray 197
Spieker, John 159
Sporn, Ray 113, 159
Spong, Bob 144
Souder, Merrill 201
Squier, Donna 177
Stadler, Jane 107, 197
Stalder, Sharryn 59, 60, 177
Stark, Estelle 144
Stark, Merna 145
Starkey, Merlena 145
Steen, Judi 111, 197
Stehlik, Jane 119, 197
Stein, Carolyn 145
Stevens, Carolyn 111, 177
Stevens, Elaine 160
Stevens, Joyce 48, 107, 177
Stevenson, Charlie 91, 197
Stewart, Carol 110, 160
Stewart, Carol 110, 160
Stewart, Dean 113, 177
Stiffler, Dan 91, 197
Stilwell, Paxton 177
St. John, Hart 81, 113, 197
Stoddard, Glenva 87, 89
Stoehr, Rudy 81, 82, 83, 85, 90, 91, 93, 177
Stotts, Allen 197
Stout, Sharon 44, 107, 197
Strauch, Marvin 117, 197
Strong, Patricia 54, 111, 197
Struve, John 177
Struve, Lee 116, 160
Stumphy, Albert 74, 145
Suiter, Richard 115, 198
Sullivan, Karen 34, 198
Suydan, Beth 40, 64, 177
Swan, Martha 30, 40, 109, 198
Swanson, Kay 40, 54, 198
Swanson, Robert 54, 115

Taft, Lael 120, 160
Talbert, Twila 177
Tannabill, Curtis 198
Tatman, Connie 35, 110, 145
Taylor, Alveretta 160
Taylor, Anna 160
Taylor, Janet 75, 145
Temmers, Edvin 198
Tesch, Ron 75, 113, 177
Thayer, Ward 115, 160
Thiel, Rosemary 160
Thieszen, Lelan 160
Thompson, Judy 44, 119, 198
Thompson, Kay 44, 111, 198
Thompson, Terry 89, 121
Thomson, Lorraine 58, 198
Thurber, Jean 72, 160
Thurber, Robert 72, 74, 145
Timmons, Teresa 44, 109, 198
Toben, Mary 198
Thompson, Dianne 110
Tobuiren, Charlotte 198
Tompkins, Linelle 59, 119, 177
Trabert, Linda 40, 177
Trautman, Charles 43, 117, 161
Trogdon, Venetta 198
Troutman, Ruth 59, 119, 198
Tucker, Rush 116, 161
Turek, Carol 58, 61, 109, 198
Turek, Carolyn 37, 57, 62, 66, 177
Turner, Dick 68, 71, 73, 145
Towle, Phil 117
Townsend, Judith 107, 117
Uhlman, Dennis 198
Uhlman, Jeanne 108, 177
Ulrich, Fred 42, 161
Umberger, Judy 119, 198
Unvert, Barbara 61, 178

Vance, Berniece 40, 199
Vance, Vivian 59, 60, 199
Van Cleave, Penny 44, 111, 199
Van Derslice, Marilyn 199
Velte, Carol 59, 107
Verhar, Miklas 178
Vinton, Gordon 58
Vodenhal, Robert 113, 199
Vodehnal, Wilma 35, 42, 44, 70, 108, 145
Vrana, Benjamin 145

Wachter, Barbara 199
Wacker, Kenneth 58, 120, 161
Waddington, Lois 37, 178
Wadlow, Phyllis 199
Wagner, Charles 117, 199
Wagner, Lewis 199
Wagner, Tim 115
Walberg, Larry 116, 161
Wallace, Deborah 111, 199
Ward, Nancy 178
Watson, Dan 63, 121, 161
Watson, Sam 76, 77, 113, 178
Watt, Carol 34, 42, 178
Watt, Dick 34, 37, 58, 73, 145
Weaver, Dick 8, 14, 35, 40, 62, 65, 115, 146
Weed, LeRoy 35, 115, 161
Wegner, Darleen 108, 146
Wegner, Ron 199
Weissert, Barbara 40, 119, 161
Welch, Stanley 49, 113, 199
Wells, Janet 61, 178
Wendorff, JoAnn 199
Wenzl, Sharon 44, 45, 110, 178
Wharton, Dale 146
Whiddon, Mildred 199
Whiddon, Thomas 116, 199
Whisler, Cleta 39, 119, 178
White, Marjorie 44, 107, 199
White, Phyllis 200
Whitney, Josephine 146
Whitson, Bill 200
Weary, Jim 146
Whitwer, Morris 115, 200
Wiberg, Jim 81, 83, 112, 146
Wieskamp, Roger 200
Wilcox, Judy 18, 37, 42, 44, 45, 118, 161
Wilkens, Ken 115
Williams, Don 40, 115, 178
Williams, Jack 161
Williams, Robert 161
Windhusen, John 63, 117, 162
Windlin, Roger 116
Wissler, Patricia 34, 58, 60, 66, 178
Witkovski, Jean 200
Witschy, Susan 61, 62, 108, 162
Wittig, Elaine 6, 7, 15, 19, 35, 42, 44, 45, 108, 146
Wolvin, Phil 146
Wood, Dayle 91, 200
Wood, Dayton 200
Wood, Effie 146
Wooden, Gary 178
Woodruff, Bill 35, 72, 121, 164
Woods, Alan 146
Woods, Warren 43, 62, 116, 178
Woznick, Floyd 200
Wright, Dennis 113, 200
Wright, Don 113, 178
Wright, Janet 18, 19, 108
Wright, Jim 43, 113, 146
Wroth, Janice 162
Wuster, Gary 42, 178
Wynkoop, Judie 109, 200

Yasuda, Carole 162
Yeo, Gerald 200
Yoerg, Kathryn 162
Yost, Don 63, 200
Yost, Linda 109, 110, 200
Yost, Marilyn 162
Young, Sharon 58, 108, 147

Zavadil, Charles 121, 162
Zaid, Syed-Asmed-Raza 200
Zehring, Dale 81, 83, 162
Zeller, Helen 57, 58, 200
Ziegler, Dorothy 44, 107, 200
Zier, Cathie 204
Zimbleman, Allen 113, 178
Zimmer, Jeanice 42, 50, 107, 162
Zimmer, Lorna 61, 107, 200
Zweerink, James